

23

milwaukee
volleyball

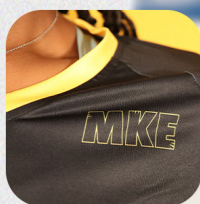

panthers
panthers
panthers
panthers



for the mke
record book

2023 MILWAUKEE PANTHERS



TATUM CATALANO
JR • 6-0 • OH/RS
RICHFIELD, WIS.

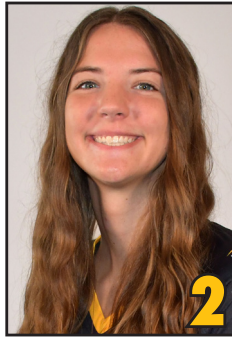

BRI GEURTS
JR • 6-0 • RS/MB
DE PERE, WIS.



LAKYN GRAVES
JR • 6-2 • MB
MENOMONEE FALLS, WIS.



JOSIE JOHNSON
SO • 5-7 • S
BURLINGTON, WIS.



ARI MILLER
GR • 6-1 • MB
RICHFIELD, WIS.



KALEY BLAKE
SR • 5-8 • S
BURLINGTON, WIS.



KATI GOBA
FR • 5-4 • DS
MUKWONAGO, WIS.



CZHEN BENEBY
SO • 6-4 • MB/RS
WEST PALM BEACH, FLA.



NATALIE SCHMITZ
SO • 6-1 • OH
HAM LAKE, MINN.



BELLA LIPSKI
FR • 6-2 • MB
MILWAUKEE, WIS.



KARA ERDMANN
SO • 5-6 • DS
FORRESTON, ILL.



MADI MALONE
JR • 6-0 • OH
NEWARK, ILL.



SARAH SCHRADER
SR • 5-8 • DS
SUSSEX, WIS.



RACHEL SCOTT
SO • 6-2 • RS
BELVIDERE, ILL.



MATI JAKSCHT
GR • 5-6 • DS
EAST TROY, WIS.



SUSIE JOHNSON
HEAD
COACH



LINDSEY VANDEN BERG
ASSOCIATE
HEAD COACH



NIKKI ZIMMERMAN
ASSISTANT
COACH



WILL HALL
ASSISTANT
COACH

TABLE OF CONTENTS

TV/Radio Roster	IFC
Table of Contents	1
Media Information	2
Klotsche Center	3

2023 Milwaukee Volleyball

Roster	4
Schedule	5
Panther Profiles	6-10

Staff

Head Coach Susie Johnson	11-12
Associate Head Coach Lindsey Vanden Berg	13
Assistant Coach Nikki Zimmerman	13
Support Staff	14

2022 Review

Horizon League Recap	15
Statistics	16
Schedule and Results	17
Match-by-Match Statistics	18
Opponent Match-by-Match Statistics	19

History

Program History	20-21
Year-by-Year Summary	22
All-Time Roster	23
Honors and Awards	24-25
League Players of the Year	26
Hall of Fame Inductees	27-28
All-Americans	28
Year-by-Year Leaders	29-30
Team Records	31-32
Individual Match Records	33
Individual Season Records	34
Individual Career Records	35
Freshman Records	36
Series History	37-39
Year-by-Year Results	40-53



MKE played five opponents that were Nationally Ranked/Receiving Votes in 2022

QUICK FACTS

General Information

Location	Milwaukee, Wis.
Founded	1885
Enrollment	20,213
Nickname	Panthers
Colors	Black & Gold
Arena/Capacity	Klotsche Center/2,500
Affiliation	NCAA Division I
Conference	Horizon League
Chancellor	Mark Mone
Director of Athletics	Amanda Braun
Associate AD/SWA	Kathy Litzau
Ticket Office	414-229-5886

Team History

First Year of Volleyball	1973
All-Time Record	1,132-680-9
First Year in Division I	1990
NCAA Division I Record	565-427
NCAA Appearances	10
Last NCAA Appearance	2013
Last NCAA Opponent/Results	@ Wisconsin, L 3-0

Team Information

2022 Overall Record	10-20
Home/Away/Neutral	6-4/3-10/1-6
League Record	9-9
League Finish	5th
League Tournament Finish	0-1
Starters Returning/Lost	6/0
Letterwinners Returning/Lost	13/0

Coaching Staff

Head Coach	Susie Johnson (Idaho State '93)
Record at Milwaukee	264-200 (17th season)
Office Phone	414-229-4483
Associate Head Coach ..	Lindsey Vanden Berg (Milwaukee '03)
Assistant Coach	Nikki Zimmerman (Iowa '14)
Assistant Coach	Will Hall (Stout '00)
Athletic Trainer	Katie Wissing

Media Relations

Volleyball Contact	Sean Engel
Cell phone	414-435-8118
Email	engelsf@uwm.edu
Press Row Phone	414-229-6276
SID Fax	414-229-5749
Website	MKEPanthers.com
YouTube	BlackandGoldNetwork.com
Facebook	facebook.com/MKEVolleyball
Twitter	@MKE_Volleyball/@MKEPanthers
Instagram/Threads	MKE_Volleyball
Mailing Address	MKE Athletics - The Pavilion
.....	3409 N. Downer Ave., Milwaukee, WI 53211



@MKE_Volleyball
@MKEPanthers



instagram.com/
mke_volleyball



facebook.com/
MKEVolleyball

The 2023 Milwaukee Volleyball Information and Record Book is written and designed by Sean Engel, with editorial assistance by Chris Zills. Photography courtesy of Len Cederholm and UWM Photo Services. Due to NCAA regulations, this publication cannot be distributed to prospective student-athletes, coaches and others. Additional information is available online at MKEPanthers.com.



Sports

Tickets

Support the Panthers

About MKE

Fans

Student-Athletes



WOMEN'S VOLLEYBALL

SCHEDULE ROSTER STATISTICS NEWS MORE +

**CHRIS ZILLS**

Assistant Athletic Director -
Communications & Multimedia
czills@uwm.edu

Contact: M/W Soccer, Men's Basketball,
Women's Tennis

**SEAN ENGEL**

Director of Athletic Communications
engelsf@uwm.edu
414-435-8118

Contact: Volleyball, Women's Basketball,
Baseball

**SETH DITTMER**

Communications Assistant

Contact: M/W Cross Country,
M/W Swim & Dive, M/W Track & Field

**RACHEL KLEMP**

Director of Creative Content & Strategy
klempr@uwm.edu

**ANDREW LEVESQUE**

Coordinator of Video Production
levesqua@uwm.edu

Media Members are invited to visit MKEPanthers.com, the officially sanctioned website of Milwaukee Athletics, to keep up with all of the latest information on the Milwaukee volleyball program. Live coverage links can also be found online. Additionally, the website features profiles on each player as well as feature stories on the team, updated throughout the season. The website, hosted by Sidearm Sports, has updated information on all 15 of MKE's varsity sports.

Informational Releases

The athletic communications office produces game notes and postgame stories for every volleyball game. To be added to an electronic mailing list for prompt delivery of those releases to your home or office computer, contact Sean Engel. All releases are also available online at MKEPanthers.com.

Credential Requests

All requests for media credentials for Milwaukee volleyball home games should be made to Sean Engel in the Milwaukee Athletic Communications office as early as possible.

Interviews

Head Coach Susie Johnson and members of the volleyball team are available to the media on a regular basis following practice. Most practices take place in the afternoon, though exact times do vary from day-to-day. Arrangements for phone interviews can also be made, but should be through the communications office. All interviews with players and coaches should be arranged through Sean Engel. Post-match interviews can be conducted on the floor.

It's "Milwaukee"

Milwaukee Athletics is making an effort to brand itself as "Milwaukee" instead of other references. Please avoid UW-Milwaukee, UW-M, Wisc.-Mil, UW-MIL, Wisconsin-Milwaukee, etc. Additionally, please refrain from any "Lady Panthers" references. All Milwaukee sports are simply referred to as the Panthers.

It would be appreciated if you would refer to the athletics teams as either "Milwaukee" or "MKE." Your cooperation in this matter is greatly appreciated.

ADDITIONAL INFORMATION

Website MKEPanthers.com
SID Office Fax 414-229-5749
Shipping Address
..... MKE Athletics - Sports Information
..... The Pavilion, Room 147
..... Milwaukee, WI 53211

STAY CONNECTED



@MKE_Volleyball
@MKEPanthers



instagram.com/
mke_volleyball



facebook.com/
MKEVolleyball



The J. Martin Klotsche Center is the home of Panther volleyball.

The Klotsche Center, originally erected in 1977, has been given a number of new looks over the last 30 years. The floor has been repainted, complete with updated Panther and Horizon League logos. Plus, new video boards and courtside LED boards were installed for the 2013 season.

A much bigger project wrapped up in the spring of 2006. Along with work that created the brand-new Pavilion, adjacent to the Klotsche Center, the existing arena was given air conditioning, a new sound system and new concession areas. Plus, fans attending matches at the Klotsche Center can park in the 600-car Pavilion parking garage and enter the building without ever going outside.

Those latest projects are just the most recent major piece of work done to upgrade the home of Panther Athletics. The arena area was also renovated prior to the 1998-99 school year. The \$2 million project included

the addition of comfort and chairback seating.

In 1996, new wood flooring and a new indoor track were added to the Klotsche Center. The floor has been renovated a number of other times, as well.

The Klotsche Center can hold as many as 5,000 spectators for a sporting event, and the volleyball capacity is approximately 2,500. The largest crowd to ever see a sporting event at the Klotsche Center is 5,015, present when the MKE men's basketball team faced Butler in 2002. The record for a volleyball crowd at the Klotsche Center is 1,121 set when Milwaukee battled Wisconsin in the final match of the Panther Invitational in 2006. The Panthers have also drawn more than 3,000 fans for women's basketball contests.

The MKE volleyball team has experienced nothing but success at the Klotsche Center in recent seasons. MKE is 266-111 in the building since 1990. UWM also posted a school-record 33-match home winning streak from 1996-99.

The Panthers have recorded a number of memorable wins at the Klotsche Center including a win over ninth-ranked Wisconsin in the 1999 opener and a five-set victory in 2000 over Cincinnati, which entered the match ranked number one in the region. MKE also claimed the 2001, 2011, and 2013 Horizon League Volleyball Tournament titles on its home court, and captured a win over No. 18 Iowa State in 2008.

In addition to serving as the home court for volleyball and women's basketball, the Klotsche Center is used as a practice facility for most of MKE's varsity sports. A four-lane indoor track is home to the MKE men's and women's track and field teams, and the Klotsche Center Natatorium, located on the lower level, is home to the MKE swimming and diving teams.

The Klotsche Center is located at 3409 N. Downer Avenue. Fans can park in the Pavilion parking garage, which can be accessed via driveway off both Edgewood and Downer.

From the South or West, take I-94 to I-794 east. Follow 794 to the Lakefront/Lincoln Memorial Drive exit. Following Lincoln Memorial Drive along the lakeshore until Lincoln turns west and becomes Kenwood Blvd. Follow Kenwood Blvd. to Downer Ave. Turn right on Downer to the Pavilion Parking Garage.

From the north, take I-43 to the Capitol Dr. exit. Take a left at the stoplight at the end of the exit ramp and another left onto Capitol. Follow Capitol to Downer Ave. Turn right on Downer to the Pavilion Parking Garage.

YEAR	LEAGUE	OVERALL
2022	6-3	6-4
2021	9-0	9-4
2020-21	5-3	5-3
2019	7-1	12-1
2018	4-4	4-7
2017	4-2	6-7
2016	6-2	9-2
2015	5-3	7-4
2014	5-2	9-3
2013	6-1	8-2
2012	3-4	5-7
2011	8-0	12-2
2010	7-1	10-4
2009	7-1	8-4
2008	8-0	10-2
2007	8-0	13-1
2006	6-0	9-1
2005	7-0	8-3
2004	7-0	12-1
2003	6-1	9-2
2002	5-2	8-3
2001	7-0	13-1
2000	6-0	12-0
1999	5-1	11-1
1998	6-0	9-0
1997	6-0	13-0
1996	5-2	9-2
1995	3-4	9-5
1994	1-5	4-6
1993	1-8	3-10
1992	n/a	1-11
1991	n/a	1-8
1990	n/a	8-4
TOTALS	169-50	275-116

The Klotsche Center has been home to a number of league championship events, including the 2006 Horizon League Women's Basketball Championship. The arena has also been home to a number of area high school playoff events. In August of 2002, the Klotsche Center played host to a game involving the Yugoslavian National Basketball team and NBA superstar Vlade Divac. The team wound up winning the World Basketball Championships the next month. The arena also played host to an appearance by President George W. Bush in August of 2002.

NUMERICAL ROSTER

No.	Name	Pos.	Ht.	Yr.	Hometown (High School/College)
1	Tatum Catalano	OH/RS	6-0	Jr.	Germantown, Wis. (Germantown)
2	Bri Geurts	RS/MB	6-0	Jr.	De Pere, Wis. (De Pere)
3	Lakyn Graves	MB	6-2	Jr.	Menomonee Falls, Wis. (Sussex Hamilton/Omaha)
4	Josie Johnson	S	5-7	So.	Burlington, Wis. (Waterford Union)
6	Ari Miller	MB	5-11	Gr.	Jackson, Wis. (Kettle Moraine Lutheran)
8	Kaley Blake	S	5-7	Sr.	Burlington, Wis. (Burlington)
9	Kati Goba	DS	5-4	Fr.	Mukwonago, Wis. (Wisconsin Lutheran)
10	Czhen Beneby	MB	6-3	So.	West Palm Beach, Fla. (Alexander W. Dreyfoos/Virginia)
11	Natalie Schmitz	OH	6-1	So.	Ham Lake, Minn. (Blaine)
12	Bella Lipski	MB	6-2	Fr.	Milwaukee, Wis. (Divine Savior Holy Angels)
13	Kara Erdmann	DS	5-6	So.	Forrester, Ill. (Forrester)
14	Madi Malone	OH	6-0	Jr.	Newark, Ill. (Newark)
15	Sarah Schrader	OH	5-8	Sr.	Sussex, Wis. (Sussex Hamilton)
16	Rachel Scott	RS	6-2	So.	Belvidere, Ill. (Belvidere North)
17	Mati Jakscht	DS	5-6	Gr.	East Troy, Wis. (East Troy)

ALPHABETICAL ROSTER

No.	Name	Pos.	Ht.	Yr.	Hometown (High School/College)
10	Czhen Beneby	MB	6-3	So.	West Palm Beach, Fla. (Alexander W. Dreyfoos/Virginia)
8	Kaley Blake	S	5-7	Sr.	Burlington, Wis. (Burlington)
1	Tatum Catalano	OH/RS	6-0	Jr.	Germantown, Wis. (Germantown)
13	Kara Erdmann	DS	5-6	So.	Forrester, Ill. (Forrester)
9	Kati Goba	DS	5-4	Fr.	Mukwonago, Wis. (Wisconsin Lutheran)
2	Bri Geurts	RS/MB	6-0	Jr.	De Pere, Wis. (De Pere)
3	Lakyn Graves	MB	6-2	Jr.	Menomonee Falls, Wis. (Sussex Hamilton/Omaha)
17	Mati Jakscht	DS	5-6	Gr.	East Troy, Wis. (East Troy)
4	Josie Johnson	S	5-7	So.	Burlington, Wis. (Waterford Union)
12	Bella Lipski	MB	6-2	Fr.	Milwaukee, Wis. (Divine Savior Holy Angels)
14	Madi Malone	OH	6-0	Jr.	Newark, Ill. (Newark)
6	Ari Miller	MB	5-11	Gr.	Jackson, Wis. (Kettle Moraine Lutheran)
11	Natalie Schmitz	OH	6-1	So.	Ham Lake, Minn. (Blaine)
15	Sarah Schrader	OH	5-8	Sr.	Sussex, Wis. (Sussex Hamilton)
16	Rachel Scott	RS	6-2	So.	Belvidere, Ill. (Belvidere North)

Head Coach: Susie Johnson (17th season)

Associate Head Coach: Lindsey Vanden Berg (17th season)

Assistant Coach: Nikki Zimmerman (third season)

Assistant Coach: Will Hall (first season)

PRONUNCIATION GUIDE

Czhen Beneby	ZEN BEN-uh-bee
Tatum	TAY-tum
Catalano	cat-uh-LAH-no
Bri Geurts	GERTS
Lakyn Graves	LAY-kin
Mati Jakscht	YOTCH

ROSTER BY STATE

Wisconsin: Kaley Blake, Tatum Catalano, Bri Geurts, Kati Goba, Lakyn Graves, Mati Jakscht, Josie Johnson, Bella Lipski, Ari Miller, Sarah Schrader

Florida: Czhen Beneby

Illinois: Kara Erdmann, Madi Malone, Rachel Scott

Minnesota: Natalie Schmitz

ROSTER BY CLASS

Graduate Students: Ari Miller, Mati Jakscht

Seniors: Kaley Blake, Sarah Schrader

Juniors: Tatum Catalano, Bri Geurts, Lakyn Graves, Madi Malone

Sophomore: Czhen Beneby, Kara Erdmann, Josie Johnson, Natalie Schmitz, Rachel Scott

Freshman: Kati Goba, Bella Lipski

MILWAUKEE VOLLEYBALL SCHEDULE

2023 SCHEDULE

Date	Opponent	Location	Time
<i>Western Michigan Tournament</i>			
Aug. 25	at Western Michigan	Kalamazoo, Mich.	5:00 pm
Aug. 26	vs. Northern Iowa	Kalamazoo, Mich.	9:00 am
Aug. 26	vs. Villanova	Kalamazoo, Mich.	3:00 pm
<i>St. Thomas Tournament</i>			
Sep. 1	vs. California Baptist	St. Paul, Minn.	11:00 am
Sep. 1	vs. Montana State	St. Paul, Minn.	4:00 pm
Sep. 2	at St. Thomas	St. Paul, Minn.	2:00 pm
SEP. 4	NORTHWESTERN	MILWAUKEE, WIS.	6:00 PM
<i>SIU-Edwardsville Tournament</i>			
Sep. 8	vs. Idaho	Edwardsville, Ill.	10:00 am
Sep. 8	vs. Western Illinois	Edwardsville, Ill.	3:00 pm
Sep. 9	at SIU-Edwardsville	Edwardsville, Ill.	1:00 pm
SEP. 12	DEPAUL	MILWAUKEE, WIS.	6:00 PM
SEP. 14	MARQUETTE	MILWAUKEE, WIS.	6:00 PM
SEP. 15	AIR FORCE	MILWAUKEE, WIS.	6:00 PM
Sep. 19	at Chicago State	Chicago, Ill.	6:00 pm
SEP. 22	IUPUI *	MILWAUKEE, WIS.	6:00 PM
SEP. 23	PURDUE FORT WAYNE *	MILWAUKEE, WIS.	4:00 PM
Sep. 29	at Robert Morris *	Moon Township, Pa.	5:00 pm
Sep. 30	at Youngstown State *	Youngstown, Ohio	1:00 pm
OCT. 3	GREEN BAY *	MILWAUKEE, WIS.	6:00 PM
OCT. 6	NORTHERN KENTUCKY *	MILWAUKEE, WIS.	6:00 PM
OCT. 7	WRIGHT STATE *	MILWAUKEE, WIS.	4:00 PM
Oct. 13	at Oakland *	Rochester, Mich.	5:00 pm
Oct. 14	at Cleveland State *	Cleveland, Ohio	3:00 pm
Oct. 20	at Purdue Fort Wayne *	Fort Wayne, Ind.	5:00 pm
Oct. 21	at IUPUI *	Indianapolis, Ind.	3:00 pm
OCT. 27	YOUNGSTOWN STATE *	MILWAUKEE, WIS.	6:00 PM
OCT. 28	ROBERT MORRIS *	MILWAUKEE, WIS.	4:00 PM
Oct. 31	at Green Bay *	Green Bay, Wis.	6:00 pm
Nov. 3	at Wright State *	Dayton, Ohio	5:00 pm
Nov. 4	at Northern Kentucky *	Highland Heights, Ky.	2:00 pm
NOV. 10	CLEVELAND STATE *	MILWAUKEE, WIS.	6:00 PM
NOV. 11	OAKLAND *	MILWAUKEE, WIS.	4:00 PM
Nov. 17-19	<i>Horizon League Tournament</i>	<i>TBD</i>	<i>TBD</i>

All Times Central and Subject to Change | Home Games in **BOLD** | * Horizon League Match



1 TATUM CATALANO

JUNIOR | OUTSIDE HITTER/RIGHT SIDE | 6-0

Richfield, Wis. | Germantown

2022 Season Highs

Kills 4 (Two Times)
 Attempts 12 (9/9 vs. LSU)
 Hitting % 1.000 [1-0-1] (10/7 vs. CSU)
 Blocks 4 (Two Times)
 Digs 4 (10/8 vs. OAK)
 Aces n/a
 Assists 1 (Two Times)

Career Highs

Kills same
 Attempts same
 Hitting % same
 Blocks same
 Digs same
 Aces same
 Assists same



2 BRI GEURTS

JUNIOR | RIGHT SIDE/MIDDLE BLOCKER | 6-0

De Pere, Wis. | De Pere

2022 Season Highs

Kills 13 (Two Times)
 Attempts 30 (9/17 vs. New Mexico St.)
 Hitting %500 [5-0-10, 4-0-8] (Two Times)
 Blocks 9 (10/8 vs. Oakland)
 Digs 6 (9/2 vs. Utah)
 Aces 2 (Three Times)
 Assists 3 (Two Times)

Career Highs

Kills same
 Attempts same
 Hitting %750 [3-0-4] (9/11/21 vs. C. Ark.)
 Blocks same
 Digs same
 Aces 2 (Five Times)
 Assists same



3 LAKYN GRAVES

JUNIOR | MIDDLE BLOCKER | 6-2

Menomonee Falls, Wis. | Sussex Hamilton | Omaha

2022 Season Highs

Kills 2 (10/22 at YSU)
 Attempts 4 (10/22 at YSU)
 Hitting %500 [2-0-4] (10/22 at YSU)
 Blocks 4 (10/28 vs. NKU)
 Digs 2 (10/22 at YSU)
 Aces n/a
 Assists n/a

Career Highs

Kills 10 (9/16/21 vs. Weber St.)
 Attempts 30 (9/16/21 vs. Weber St.)
 Hitting %600 [7-1-10] (9/23/21 vs. STM)
 Blocks 13 (9/3/21 vs. Arizona State)
 Digs 3 (10/9/21 at North Dakota St.)
 Aces same
 Assists same



4 JOSIE JOHNSON

SOPHOMORE | SETTER | 5-7

Burlington, Wis. | Waterford Union

2022 Season Highs

Kills 2 (Two Times)
 Attempts 6 (9/23 vs. YSU)
 Hitting % 1.000 [1-0-1] (10/28 vs. IUPUI)
 Blocks 1 (Two Times)
 Digs 15 (9/2 vs. Utah)
 Aces 2 (9/27 at IUPUI)
 Assists 26 (10/18 vs. IUPUI)

Career Highs

Kills same
 Attempts same
 Hitting % same
 Blocks same
 Digs same
 Aces same
 Assists same



6 ARI MILLER

GRADUATE STUDENT | MIDDLE BLOCKER | 5-11

Richfield, Wis. | Kettle Moraine Lutheran

2022 Season Highs

Kills 18 (8/28 at Notre Dame)
 Attempts 40 (11/5 at CSU)
 Hitting %688 [11-0-16] (9/24 vs. RMU)
 Blocks 8 (9/27 at IUPUI)
 Digs 2 (Seven Times)
 Aces 3 (9/23 vs. YSU)
 Assists 2 (Two Times)

Career Highs

Kills 30 (9/17/21 vs. West. Michigan)
 Attempts ... 50 (9/17/21 vs. West. Michigan)
 Hitting % same
 Blocks 10 (10/13/19 at Oakland)
 Digs 6 (2/22/21 vs. UIC)
 Aces 3 (Three Times)
 Assists 2 (Five Times)



8 KALEY BLAKE

SENIOR | SETTER | 5-7

Burlington, Wis. | Burlington

2022 Season Highs

Kills 2 (Two Times)
 Attempts 6 (Two Times)
 Hitting % .. 1.000 [2-0-2, 1-0-1] (Four Times)
 Blocks n/a
 Digs 17 (10/1 at NKU)
 Aces 4 (9/27 at IUPUI)
 Assists 33 (8/28 at Notre Dame)

Career Highs

Kills same
 Attempts same
 Hitting % same
 Blocks 1 (9/24/21 at PFW)
 Digs same
 Aces same
 Assists same



9 KATI GOBA

FRESHMAN | DEFENSIVE SPECIALIST | 5-4

Mukwonago, Wis. | Wisconsin Lutheran

2022 Season Highs

Kills	n/a
Attempts	n/a
Hitting %	n/a
Blocks	n/a
Digs	n/a
Aces	n/a
Assists	n/a

Career Highs

Kills	n/a
Attempts	n/a
Hitting %	n/a
Blocks	n/a
Digs	n/a
Aces	n/a
Assists	n/a



10 CZHEN BENEBY

SOPHOMORE | MIDDLE BLOCKER | 6-3

West Palm Beach, Fla. | Alexander W. Dreyfoos | Virginia

2022 Season Highs

Kills	15 (11/1 vs. PFW)
Attempts	26 (11/5 at CSU)
Hitting %800 [8-0-10] (9/23 vs. YSU)
Blocks	6 (Two Times)
Digs	5 (10/22 at YSU)
Aces	n/a
Assists	1 (Three Times)

Career Highs

Kills	same
Attempts	same
Hitting %	same
Blocks	6 (Three Times)
Digs	same
Aces	same
Assists	same



11 NATALIE SCHMITZ

SOPHOMORE | OUTSIDE HITTER | 6-1

Ham Lake, Minn. | Blaine

2022 Season Highs

Kills	15 (Two Times)
Attempts	42 (9/2 vs. Utah)
Hitting %471 [9-1-17] (9/20 vs. PFW)
Blocks	4 (9/27 at IUPUI)
Digs	6 (9/27 at IUPUI)
Aces	3 (10/8 vs. OAK)
Assists	1 (Six Times)

Career Highs

Kills	same
Attempts	same
Hitting %	same
Blocks	same
Digs	same
Aces	same
Assists	same



12 BELLA LIPSKI

FRESHMAN | MIDDLE BLOCKER | 6-2

Milwaukee, Wis. | Divine Savior Holy Angels

2022 Season Highs

Kills n/a
Attempts n/a
Hitting % n/a
Blocks n/a
Digs n/a
Aces n/a
Assists n/a

Career Highs

Kills same
Attempts same
Hitting % same
Blocks same
Digs same
Aces same
Assists same



13 KARA ERDMANN

SOPHOMORE | DEFENSIVE SPECIALIST | 5-6

Spirit Lake, Iowa | Spirit Lake

2022 Season Highs

Kills 1 (Two Times)
Attempts 2 (Two Times)
Hitting % 1.000 [1-0-1] (Two Times)
Blocks n/a
Digs 28 (11/18 vs. CSU)
Aces 2 (11/1 vs. PFW)
Assists 5 (9/30 at WSU)

Career Highs

Kills same
Attempts same
Hitting % same
Blocks same
Digs same
Aces same
Assists same



14 MADI MALONE

JUNIOR | OUTSIDE HITTER | 6-0

Newark, Ill. | Newark

2022 Season Highs

Kills 26 (8/28 at Notre Dame)
Attempts 56 (8/28 at Notre Dame)
Hitting %375 [26-5-56] (8/28 at ND)
Blocks 3 (Four Times)
Digs 18 (11/5 at CSU)
Aces 2 (Two Times)
Assists 3 (9/24 vs. RMU)

Career Highs

Kills 29 (10/1/21 vs. WSU)
Attempts 66 (10/1/21 vs. WSU)
Hitting % .. .467 [9-2-15] (9/11/21 at C. Ark.)
Blocks same
Digs same
Aces 4 (11/11/21 at RMU)
Assists same



15 SARAH SCHRADER

SENIOR | DEFENSIVE SPECIALIST | 5-8

Sussex, Wis. | Sussex Hamilton

2022 Season Highs

Kills 5 (11/5 at CSU)
 Attempts 21 (10/28 vs. NKU)
 Hitting %333 [1-0-3] (9/9 vs. LSU)
 Blocks 2 (11/1 vs. PFW)
 Digs 23 (9/17 vs. New Mexico St.)
 Aces 2 (Four Times)
 Assists 9 (8/28 at Notre Dame)

Career Highs

Kills same
 Attempts 24 (3/22/21 at PFW)
 Hitting % ... 1.000 [1-0-1] (9/17/21 at Butler)
 Blocks 2 (Two Times)
 Digs same
 Aces 4 (10/22/21 vs. IUPUI)
 Assists same



16 RACHEL SCOTT

SOPHOMORE | RIGHT SIDE | 6-2

Belvidere, Ill. | North

2022 Season Highs

Kills 2 (Four Times)
 Attempts 14 (9/2 vs. Utah)
 Hitting % .. .111 [2-1-9] (8/26 vs. Miss. State)
 Blocks 4 (9/2 vs. Bradley)
 Digs 4 (9/2 vs. Bradley)
 Aces n/a
 Assists n/a

Career Highs

Kills same
 Attempts same
 Hitting % same
 Blocks same
 Digs same
 Aces same
 Assists same



17 MATI JAKSCHT

GRADUATE STUDENT | DEFENSIVE SPECIALIST | 5-6

East Troy, Wis. | East Troy

2022 Season Highs

Kills 2 (10/18 vs. IUPUI)
 Attempts 4 (10/22 at YSU)
 Hitting %667 [2-0-3] (10/18 vs. IUPUI)
 Blocks n/a
 Digs 10 (10/22 at YSU)
 Aces 1 (9/9 vs. LSU)
 Assists 1 (Three Times)

Career Highs

Kills same
 Attempts 5 (3/22/21 at PFW)
 Hitting % 1.000 [1-0-1] (Three Times)
 Blocks same
 Digs 17 (3/8/21 at NKU)
 Aces 3 (10/18/19 vs. IUPUI)
 Assists 12 (2/9/21 vs. GB)



SUSIE JOHNSON

HEAD COACH
17TH SEASON
IDAHO STATE (1993)

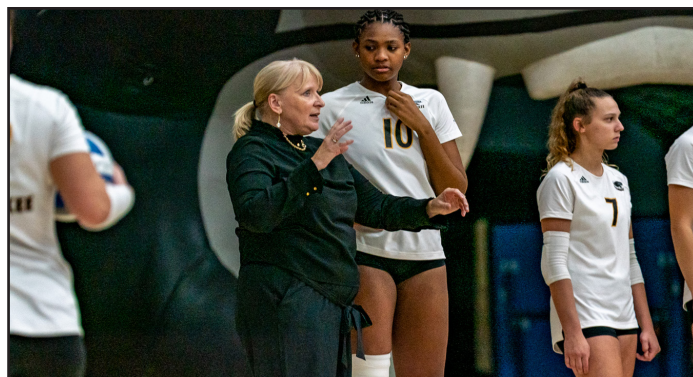

HEAD COACH SUSIE JOHNSON

SUCCESS WITH SUSIE

264

WINS AS HEAD COACH
(16 SEASONS)

.745

LEAGUE WINNING PCT.
(26 SEASONS; 286-98)

10

NCAA TOURNAMENT
BERTHS

15

20-WIN
SEASONS

14

REGULAR SEASON
TITLES

5

LEAGUE COACH OF THE
YEAR HONORS

JOHNSON VS. HORIZON LEAGUE

Butler *	7-3
Cleveland State	16-16
Green Bay	19-12
IUPUI	6-4
Northern Kentucky	7-9
Oakland	13-7
Loyola Chicago *	10-2
Purdue Fort Wayne	6-0
Robert Morris	4-0
UIC *	19-10
Valparaiso *	14-6
Wright State	23-9
Youngstown State	24-6
TOTAL	168-84

*NO LONGER HORIZON LEAGUE MEMBER

Susie Johnson enters her 27th overall season with the Milwaukee volleyball program, including the last 16 seasons as head coach as she enters the 2023 season.

Johnson was named head coach in May of 2007 after 10 years as an assistant and associate head coach at Milwaukee. Since taking over the reins, Johnson has led Milwaukee to 264 wins, six regular-season titles, four league-tournament crowns, and four NCAA Tournament berths.

In her 26 total seasons at Milwaukee, the Panthers have compiled a 490-270 record. That number includes a 286-98 mark in league play and a 240-70 record at the Klotsche Center. The Panthers have also won 159 of their 190 league matches at home with Johnson on the bench.

With half of the roster new to the Milwaukee program in 2022, the Panthers mustered 10 wins while battling through a challenging non-conference slate that included five teams that were ranked by the AVCA, including No. 11 Purdue, who was the highest ranked opponent for a Panther squad since December of 2013. Three Panthers earned postseason honors from the Horizon League as Ari Miller was a first-team honoree, Madi Malone was a second teamer, and Natalie Schmitz was a member of the All-Freshman Team. Miller went on to become a member of the Horizon All-Academic Team as well as the College Sports Communicators Academic All-District team, becoming the first Panther to receive multiple selections by CSC/CoSIDA.

It was another 20-win season for MKE in 2021 as Johnson led the Panthers to a 22-9 overall mark, going 16-2 in Horizon League play and claiming the Horizon League regular season title. Three Panthers earned major awards including Miller who was named Horizon League Player of the Year and Offensive Player of the Year. Miller was also named AVCA Honorable Mention All-America, Milwaukee's first since 2011. Rylie Vaughn capped her career with a Setter of the Year honor and Malone was named Freshman of the Year.

Johnson proved doubters wrong in 2019, leading the Panthers to 26 victories, matching the most for Milwaukee since joining NCAA Division I in 1990. The Panthers finished a plus 18-win differential from last season, the best in the nation. MKE went 12-4 in Horizon League action and 12-1 at home in Johnson's 14th 20-win season. Under her guidance, a trio of Panthers earned All-League honors including Miller who was named Freshman of the Year, the program's first since 2016.

Not only were the Panthers one of the best teams in the Horizon League, but they also put up numbers that competed with the best in the country. Milwaukee led the league in hitting percentage (.239), kills per set (14.34), and assists per set (13.46). Milwaukee's kills per set (14th), assists per set (10th), and digs per set (22nd) all ranked in the nation's top-25.

From 2016-18, Johnson had one of the youngest rosters not only in the Horizon League, but also in the nation. Never one for excuses, Johnson still coached her young squads to a combined 35 wins over that span. Despite their youth, Johnson again also helped her players reach an impressive number of accolades, earning a total of eight league honors, including three named to the all-freshman team and the Horizon League Freshman of the Year in 2016.

In 2014, Johnson led her team to a second-place finish in the regular season despite a slew of injuries and challenges. The Panthers made it all the way to the Horizon League Tournament Championship match before coming up just short of its fifth NCAA Tournament bid with Johnson at the helm.

That comes on the heels of a very impressive 2013 campaign in which Johnson was named coach of the year for the fifth time overall. She led the Panthers on the path to a remarkable turnaround, going from an injury-plagued, seventh-place finish in 2012 to a ninth regular-season title in 11 years.

Her overall run has included the first undefeated Horizon League season in 17 years, a school-record 18-match winning streak and the program's best-ever NCAA Tournament performance - a heartbreaking five-set loss to Dayton in 2009.

In 2011, the Panthers went 25-5 overall and 16-0 in league play, becoming the first Horizon League team to go through the league schedule without a loss since Notre Dame did it in 1994. Milwaukee also set a school record with 18 straight wins and nearly upset Iowa State in the first round of the postseason.

One season earlier, she led the Panthers to a 15-1 league mark and an 11-match winning streak. Milwaukee started the season 3-7 against a difficult non-league schedule but then won 17 of 19 matches after that, capturing the league crown.

In 2009, she directed her team to another 11-match winning streak. The first eight wins helped her team move from eighth to third in the league standings before three more wins in the league tournament helped her squad to the title and an eighth

NCAA Tournament berth.

In 2008, Johnson directed a squad that included 12 freshmen and sophomores to the top of the league standings. UWM also beat then-No.18 Iowa State during non-league play and claimed the Horizon League Tournament title and automatic berth into the NCAA Tournament. During her first season as head coach, Johnson led the Panthers to a school-record 26 wins and a fifth-straight Horizon League regular season title. MKE also put together winning streaks of 14 and 12 matches.

Johnson's efforts on the recruiting trail have led to nine league newcomers of the year during her tenure, including Malone in 2022, Bridget Wallenberger in 2016, and Rachel Neuberger in 2009. Plus, 24 Panther players have earned a spot on the league's all-newcomer team in the last 24 years. Panther players have then consistently developed into the best players in the Horizon League. In her 25 seasons in Milwaukee, Johnson has coached 11 League Players of the Year, with Kerri Schuh winning the award twice and Neuberger claiming the distinction in 2013.

In all, players have earned all-league honors 66 times under Johnson and the recognition for Panther players has extended far beyond the Horizon League. With Johnson's assistance, MKE players have earned AVCA All-America honors ten times and AVCA All-Region honors 22 times. Plus, three Panthers have earned AVCA Region Freshman of the Year accolades, including Neuberger and Kayla Price.

Johnson's playing background is at setter, where she earned All-Big Sky and All-Northwest Region honors at Idaho State. She was also a two-time Academic All-Big Sky honoree and has helped direct the Panthers to great success in the classroom, with two Academic All-Americans and a team GPA above 3.3.

A native of Racine, Johnson joined the Panther staff after serving as an assistant coach at Indiana State. She also worked at Idaho State and was head coach at UW-Parkside. She lives in Racine with her husband, C.J., son Ty, daughter Josie and stepson Brody.





LINDSEY VANDEN BERG

ASSOCIATE HEAD COACH
17TH SEASON
MILWAUKEE (2003)



Lindsey Vanden Berg is starting her 17th season in 2023 as the top assistant for the Panther volleyball program after spending two seasons as the program's director of operations. In her role, Vanden Berg serves as the recruiting coordinator and responsible for training the setters.

Vanden Berg, formerly Lindsey Spoden, was a standout player for the Panthers from 2000-03, becoming the first-ever Milwaukee player to earn Division I All-America honors. Her play on the court during her time as a Panther has earned her a spot in the Bud K. Haidet Milwaukee Athletics Hall of Fame, inducted in 2021.

A four-time All-Horizon League honoree, Vanden Berg was the American Volleyball Coaches' Association Midwest Region Freshman of the Year in 2000 and an honorable mention AVCA All-American in 2003. She also earned all-region honors twice and was the co-player of the year in the Horizon League in 2003.

Vanden Berg is Milwaukee's all-time career leader with 169 service aces and is second in school history in assists with 5,233 to her credit. Vanden Berg also ended her career in the top-10 in digs with 1,204 in her 120 career matches played. She helped the Panthers to three NCAA Tournament berths and a pair of league titles during her stellar four-year career.

In her coaching role, Vanden Berg has taken on more on-court responsibilities while also working extensively on the Panthers' recruiting efforts. Vanden Berg started her coaching career by working with the Milwaukee Sting Volleyball Club before returning to MKE in 2005.

A native of Alexandria, Minn., she married former Panthers' baseball player John Vanden Berg in the summer of 2007. The couple has a daughter, Brooke, and son, Cole.



NIKKI ZIMMERMAN

ASSISTANT COACH
3RD SEASON
IOWA (2014)



Nikki Zimmerman joined the Milwaukee volleyball staff in July of 2021, and enters her third season with the program in 2023.

Zimmerman joined the Panthers with experience at Virginia, Tennessee, and East Tennessee State.

Most recently at Virginia, Zimmerman served as recruiting coordinator and assistant coach. She led the offensive systems and was a position coach to the setters. At Tennessee, she was an assistant coach primarily working as a position coach to the setters in addition to training passing and backcourt defensive systems.

Prior to her season with the Lady Vols, Zimmerman was an assistant coach at East Tennessee State where she helped guide the Buccaneers to the 2016 Southern Conference regular season title.

Zimmerman was a four-year letter winner at Iowa and ranks sixth all-time with 3,161 assists. She earned status on three of Iowa's all-time career leader lists, finishing top-20 in assists (5th, 3,161), service aces (14th, 95), and digs (16th, 1,049).

A native of Franklin, Wis., Zimmerman earned her undergraduate degree in health sciences and communication from Iowa in 2014 and her master's degree from ETSU in sports management.



WILL HALL

VOLUNTEER ASSISTANT COACH

First season (Stout '00)

Veteran coach **Will Hall** rejoins the Milwaukee volleyball staff for the 2023 season, after having previously served as an assistant with the program during the 2012 season.

Currently working full-time in finance, Hall brings his deep volleyball experience to the Panther squad that included a nine-year stretch as the Director of the West Allis Lightning Volleyball Club from 2005 through 2013. Hall also spent three years with USA Volleyball as a High-Performance Camp and Tournament Coach. While with USA Volleyball, he led the boys' team to the 16 Open National Championship in 2010 and placed fifth or better in four junior national championship appearances.

In addition to his success on the national and regional levels, Hall was also the boys' varsity volleyball coach at Nathan Hale High School in West Allis from 2005 through 2009. While with the Huskies, he was voted as the Wisconsin State Boys High School Coach of the Year in 2008.

Hall earned his bachelor's degree in business administration from Stout. He later went on to earn his master's degree in education as well as his teaching certificate at Cardinal Stritch University.



ANDY VAN SISTINE

ASSISTANT DIRECTOR OF ACADEMIC SERVICES

Ninth season (Wisconsin '09)

Andy Van Sistine was hired as an academic advisor for the Milwaukee Athletic Department in August, 2015.

Originally from Green Bay, Van Sistine joined Milwaukee after earning his Master of Science in Education degree at Purdue with a focus on mathematics curriculum and instruction. While with the Boilermakers he worked in academic services, assisting with the tutoring program and advising student-athletes in football and women's tennis.

Prior to his time at Purdue, Van Sistine spent four years teaching algebra and geometry at Brown County High School in Nashville, Indiana.

Van Sistine earned his Bachelor of Science in Mathematics Education degree from Wisconsin in May of 2009.



KATIE WISSING

ATHLETIC TRAINER

Second season (Saint Louis '21)

Katie Wissing joined the Milwaukee Athletic Department as an Assistant Athletic Trainer in August of 2022, and enters her second full season with the Panthers in 2023-24.

Her current sport assignments include working with the Panther volleyball and track & field programs.

Originally from Brookfield, Wisconsin, Wissing earned her Bachelor of Science in Exercise Science from Saint Louis University in 2021, as well as her Master of Athletic Training from Saint Louis University in 2022. While at Saint Louis, Wissing competed as a jumper on the varsity track and field team.

2022 HORIZON LEAGUE STANDINGS

	League	Overall
Wright State	18-0	28-4
Northern Kentucky	15-3	18-13
Green Bay	13-5	23-11
Cleveland State	10-8	14-17
Milwaukee	9-9	10-20
Youngstown State	8-10	14-16
Oakland	7-11	11-19
Purdue Fort Wayne	5-13	9-20
IUPUI	3-15	9-21
Robert Morris	2-16	9-21

HORIZON LEAGUE CHAMPIONSHIP

at McLin Gymnasium (Dayton, Ohio)

Quarterfinals

(Friday, November 18)

#3 Green Bay 3, #6 Youngstown State 1
#4 Cleveland State 3, #5 Milwaukee 0

Semifinals

(Saturday, November 19)

#1 Wright State 3, #4 Cleveland State 1
#2 No. Kentucky 3, #3 Green Bay 0

Championship

(Sunday, November 20)

#1 Wright State 3, #2 No. Kentucky 0

All-Tournament Team

Jenna Story, Wright State (MVP)
Callie Martin, Wright State
Sam Ott, Wright State
Anna Brinkmann, Northern Kentucky
Abby Kanakry, Northern Kentucky
Laken Voss, Cleveland State
Alex Zakutney, Green Bay

NCAA CHAMPIONSHIP

First Round

(Thursday, December 1)

at Al McGuire Center
Milwaukee, Wis.

#13 Georgia Tech 3, Wright State 0
(25-13, 25-14, 25-17)

POSTSEASON HONORS

PLAYER OF THE YEAR

Paula Gursching, Youngstown State

OFFENSIVE PLAYER OF THE YEAR

Paula Gursching, Youngstown State

DEFENSIVE PLAYER OF THE YEAR

Jenna Story, Wright State

SETTER OF THE YEAR

Lainey Stephenson, Wright State

FRESHMAN OF THE YEAR

Laken Voss, Cleveland State

COACH OF THE YEAR

Travers Green, Wright State

ALL-LEAGUE FIRST TEAM

Calli Gentry, Green Bay
Alexandra Zakutney, Green Bay
Ari Miller, Milwaukee
Reilly Briggs, Northern Kentucky
Anna Burke, Northern Kentucky
Abby Kanakry, Northern Kentucky
Patti Cesarini, Oakland
Taylor Bransfield, Wright State
Callie Martin, Wright State
Jenna Story, Wright State
Lainey Stephenson, Wright State
Paula Gursching, Youngstown State

ALL-LEAGUE SECOND TEAM

Lydia Latimer, Cleveland State
Laken Voss, Cleveland State
Angie Gromos, Green Bay
Madi Malone, Milwaukee
Anna Brinkmann, Northern Kentucky
Josi Borum, Youngstown State

ALL-FRESHMAN TEAM

Karly Klaer, Cleveland State
Madison Olinger, Cleveland State
Laken Voss, Cleveland State
Natalie Schmitz, Milwaukee
Iris Riegel, Purdue Fort Wayne
Aaliyah Byers, Wright State
Abbie Householder, Youngstown State

LEAGUE STATISTICAL RANKINGS

4. Hitting Percentage	.212
9. Opponent Hitting Percentage	.251
6. Assists	11.58
10. Opponent Assists	12.92
5. Kills	12.53
10. Opponent Kills	13.89
5. Blocks	1.99
10. Opponent Blocks	2.45
10. Service Aces	0.94
8. Opponent Service Aces	1.75
10. Digs	13.86
2. Opponent Digs	14.60

INDIVIDUALS IN THE LEAGUE LEADERS

(NATIONAL RANKING IN PARENTHESES)

Hitting	Pct
1. Ari Miller (104th)	.372
14. Bri Geurts	.236
Kills	Avg/S
8. Ari Miller (217th)	3.20
15. Madi Malone (402nd)	2.75
Assists	Avg/S
6. Kaley Blake	5.44
Blocks	Avg/S
8. Ari Miller (188th)	1.02
14. Bri Geurts	0.81
15. Czhen Beneby	0.78
Digs	Avg/S
11. Sarah Schrader	3.31
Points	Avg/S
5. Ari Miller	3.89



OVERALL STATISTICS

			Attack					Set		Serve				Dig		Blocking							
##	Player	SP	K	K/S	E	TA	PCT	A	A/S	SA	SE	SA/S	RE	DIG	DIG/S	BS	BA	TOT/S	BLK/S	BE	BHE	PTS	
1	Catalano, Tatum	43	25	0.58	9	68	.235	2	0.05	0	0	0.00	0	7	0.16	1	15	16	0.37	3	1	33.5	
2	Geurts, Bri	106	183	1.73	78	444	.236	17	0.16	15	23	0.14	2	51	0.48	3	83	86	0.81	10	1	242.5	
3	Graves, Lakyn	10	2	0.20	2	6	.000	0	0.00	0	1	0.00	0	3	0.30	1	8	9	0.90	0	0	7.0	
4	Johnson, Josie	106	11	0.10	2	55	.164	491	4.63	12	31	0.11	0	156	1.47	0	2	2	0.02	0	11	24.0	
5	Moan, Maddie	55	28	0.51	19	93	.097	2	0.04	0	1	0.00	0	8	0.15	0	25	25	0.45	0	0	40.5	
6	Miller, Ari	89	285	3.20	73	636	.333	4	0.04	7	13	0.08	0	26	0.29	18	73	91	1.02	5	1	346.5	
7	Erdmann, Kara	83	2	0.02	1	10	.100	42	0.51	9	16	0.11	41	228	2.75	0	0	0	0.00	0	1	11.0	
8	Blake, Kaley	106	9	0.08	0	46	.196	577	5.44	24	15	0.23	0	213	2.01	0	0	0	0.00	2	4	33.0	
10	Beneby, Czhen	105	173	1.65	93	432	.185	3	0.03	0	0	0.00	1	35	0.33	11	69	80	0.76	20	0	218.5	
11	Schmitz, Natalie	106	289	2.73	114	790	.222	6	0.06	7	8	0.07	5	61	0.58	2	30	32	0.30	6	1	313.0	
14	Malone, Madi	106	292	2.75	128	940	.174	20	0.19	10	11	0.09	49	289	2.73	1	31	32	0.30	3	0	318.5	
15	Schrader, Sarah	98	18	0.18	15	107	.028	61	0.62	15	24	0.15	52	324	3.31	0	3	3	0.03	3	3	34.5	
16	Scott, Rachel	20	9	0.45	10	53	-.019	0	0.00	0	0	0.00	1	9	0.45	1	7	8	0.40	2	0	13.5	
17	Jakscht, Mati	41	2	0.05	0	14	.143	3	0.07	1	7	0.02	9	59	1.44	0	0	0	0.00	0	0	3.0	
MILWAUKEE		106	1328	12.53	544	3694	.212	1228	11.58	100	150	0.94	185	1469	13.86	38	346	211	1.99	54	23	1,639.0	
Opponents		106	1472	13.89	539	3723	.251	1370	12.92	185	216	1.75	100	1548	14.60	53	414	260	2.45	43	22	1,917.0	

HORIZON LEAGUE STATISTICS

			Attack					Set		Serve				Dig			Blocking						
##	Player	SP	K	K/S	E	TA	PCT	A	A/S	SA	SE	SA/S	RE	DIG	DIG/S	BS	BA	TOT/S	BLK/S	BE	BHE	PTS	
1	Catalano, Tatum	29	14	0.48	4	38	.263	2	0.07	0	0	0.00	0	7	0.24	1	14	15	0.52	2	1	22.0	
2	Geurts, Bri	61	105	1.72	46	250	.236	7	0.11	10	10	0.16	1	19	0.31	2	54	56	0.92	5	0	144.0	
3	Graves, Lakyn	9	2	0.22	2	6	.000	0	0.00	0	1	0.00	0	3	0.33	1	8	9	1.00	0	0	7.0	
4	Johnson, Josie	61	7	0.11	1	35	.171	296	4.85	7	17	0.11	0	103	1.69	0	1	1	0.02	0	6	14.5	
5	Moan, Maddie	32	19	0.59	8	55	.200	1	0.03	0	0	0.00	0	3	0.09	0	16	16	0.50	0	0	27.0	
6	Miller, Ari	44	160	3.64	39	333	.363	2	0.05	7	12	0.16	0	15	0.34	11	40	51	1.16	4	0	198.0	
7	Erdmann, Kara	49	1	0.02	0	7	.143	33	0.67	6	11	0.12	28	154	3.14	0	0	0	0.00	0	0	7.0	
8	Blake, Kaley	61	7	0.11	0	29	.241	352	5.77	17	7	0.28	0	126	2.07	0	0	0	0.00	1	4	24.0	
10	Beneby, Czhen	60	116	1.93	56	264	.227	2	0.03	0	0	0.00	0	24	0.40	9	40	49	0.82	10	0	145.0	
11	Schmitz, Natalie	61	182	2.98	69	475	.238	5	0.08	7	6	0.11	4	40	0.66	1	21	22	0.36	4	0	200.5	
14	Malone, Madi	61	173	2.84	75	536	.183	16	0.26	6	8	0.10	24	175	2.87	0	23	23	0.38	1	0	190.5	
15	Schrader, Sarah	53	16	0.30	13	88	.034	27	0.51	10	14	0.19	29	162	3.06	0	3	3	0.06	3	1	27.5	
17	Jakscht, Mati	24	2	0.08	0	9	.222	3	0.13	0	1	0.00	6	41	1.71	0	0	0	0.00	0	0	2.0	
MILWAUKEE		61	804	13.18	313	2125	.231	746	12.23	70	87	1.15	113	872	14.30	25	220	135	2.21	30	12	1,009.0	
Opponents		61	804	13.18	324	2128	.226	749	12.28	113	122	1.85	70	850	13.93	29	227	142.5	2.34	22	15	1,059.5	

ACTIVE CAREER LEADERS ENTERING 2023

Matches Played

Ari Miller	102
Mati Jakscht	82
Kaley Blake	63

Double-Figure Kills

Ari Miller	69
Madi Malone	40
Natalie Schmitz	15

Assists

Kaley Blake	1113
Josie Johnson	491
Mati Jakscht	109

Consecutive Matches Played

Madi Malone	61
Five Players Tied	30

Digs

Madi Malone	581
Sarah Schrader	552
Mati Jakscht	495

Double-Doubles

Madi Malone	22
Kaley Blake	14
Josie Johnson	2

Sets Played

Ari Miller	372
Mati Jakscht	250
Madi Malone	221

Double-Figure Digs

Madi Malone	32
Sarah Schrader	28
Mati Jakscht	16

Service Aces

Sarah Schrader	47
Kaley Blake	36
Madi Malone	35
Ari Miller	34

Kills

Ari Miller	1180
Madi Malone	677
Natalie Schmitz	289

Total Blocks

Ari Miller	316
Bri Guerts	118
Czhen Beneby	80

MILWAUKEE SCHEDULE AND RESULTS

2022 SCHEDULE AND RESULTS

Date	Opponent	Score	Set-by-set	Overall	Horizon	Time	Att.
<i>IRISH INVITATIONAL</i>							
Aug. 26	vs. Mississippi State	L, 0-3	25-16, 25-15, 25-14	0-1		1:01	73
Aug. 27	vs. Texas Tech	L, 0-3	25-15, 25-19, 25-17	0-2		1:20	59
Aug. 28	at Notre Dame	L, 2-3	22-25, 25-20, 25-23, 22-25, 15-13	0-3		2:30	392
<i>PURDUE INVITATIONAL</i>							
Sep. 2	vs. Utah	L, 2-3	25-18, 25-21, 18-25, 24-26, 19-17	0-4		2:30	2100
Sep. 2	vs. Bradley	W, 3-1	25-23, 22-25, 25-16, 25-21	1-4		1:54	2415
Sep. 3	at Purdue	L, 1-3	25-15, 25-17, 18-25, 25-23	1-5		1:46	2249
Sep. 9	LSU	L, 1-3	22-25, 25-16, 25-16, 25-20	1-6		2:01	475
Sep. 11	at Marquette	L, 0-3	25-13, 25-16, 25-21	1-7		1:16	923
<i>USC TOURNAMENT</i>							
Sep. 16	at USC	L, 0-3	25-14, 28-26, 25-17	1-8		1:33	743
Sep. 17	vs. New Mexico State	L, 1-3	25-23, 25-17, 20-25, 25-20	1-9		2:04	102
Sep. 17	at San Jose State	L, 1-3	23-25, 25-14, 25-22, 25-20	1-10		2:04	113
Sep. 20	at Purdue Fort Wayne*	W, 3-0	29-27, 25-13, 25-20	2-10	1-0	1:26	145
Sep. 23	YOUNGSTOWN STATE*	W, 3-1	20-25, 25-21, 25-10, 25-18	3-10	2-0	1:44	257
Sep. 24	ROBERT MORRIS*	W, 3-0	25-23, 25-15, 25-23	4-10	3-0	1:22	443
Sep. 27	at IUPUI*	L, 1-3	28-26, 25-13, 21-25, 25-22	4-11	3-1	1:53	191
Sep. 30	at Wright State*	L, 0-3	25-20, 25-21, 25-12	4-12	3-2	1:22	390
Oct. 1	at Northern Kentucky*	L, 1-3	23-25, 25-14, 25-21, 25-22	4-13	3-3	1:50	330
Oct. 7	CLEVELAND STATE*	W, 3-0	25-22, 25-18, 25-20	5-13	4-3	1:28	210
Oct. 8	OAKLAND*	W, 3-0	25-23, 25-23, 25-9	6-13	5-3	1:24	354
Oct. 14	at Green Bay*	L, 0-3	25-23, 25-22, 25-15	6-14	5-4	1:28	534
Oct. 18	IUPUI*	W, 3-1	22-25, 25-18, 25-23, 25-21	7-14	6-4	2:01	296
Oct. 21	at Robert Morris*	W, 3-0	25-17, 25-20, 25-17	8-14	7-4	1:20	105
Oct. 22	at Youngstown State*	L, 1-3	25-19, 25-18, 21-25, 25-19	8-15	7-5	1:52	84
OCT. 28	NORTHERN KENTUCKY*	L, 1-3	25-15, 22-25, 25-18, 25-22	8-16	7-6	1:51	343
OCT. 29	WRIGHT STATE*	L, 0-3	25-19, 25-9, 25-18	8-17	7-7	1:13	234
Nov. 1	PURDUE FORT WAYNE*	W, 3-0	25-18, 25-21, 25-15	9-17	8-7	1:26	193
Nov. 4	at Oakland*	W, 3-0	25-21, 25-20, 25-19	10-17	9-7	1:31	255
Nov. 5	at Cleveland State*	L, 1-3	25-22, 25-16, 23-25, 25-21	10-18	9-8	2:04	233
Nov. 11	GREEN BAY*	L, 0-3	25-23, 29-27, 25-16	10-19	9-9	1:37	340
Nov. 18	vs. No. 4 Cleveland State^	L, 0-3	25-18, 25-16, 25-20	10-20		1:23	265

Home Games in **BOLD** | * Horizon League Match | ^ Horizon League Tournament

MILWAUKEE MATCH-BY-MATCH



2022-23 Milwaukee Women's Volleyball
Team Match-by-Match
All games

Date	Opponent	SP	Attack				Set			Serve				Recept			Blocking					BHE	POINTS	SCORE
			K	E	TA	PCT	A	TA	PCT	SA	SE	TA	PCT	RE	TA	PCT	DIG	BS	BA	BE	TOTAL			
08/26/2022	vs Mississippi St.	3	18	18	103	.000	18	105	.171	1	4	46	.913	4	63	.937	44	0	6	0	3.0	1	22.0	0-3
08/27/2022	vs Texas Tech	3	37	15	112	.196	34	112	.304	2	6	53	.887	5	70	.929	37	0	4	0	2.0	0	41.0	0-3
08/28/2022	at Notre Dame	5	69	21	180	.267	66	186	.355	2	8	106	.925	7	106	.934	65	3	16	8	11.0	1	82.0	2-3
09/02/2022	vs Utah	5	66	23	192	.224	61	185	.330	3	7	108	.935	6	102	.941	80	1	20	4	11.0	0	80.0	2-3
09/02/2022	vs Bradley	4	49	14	127	.276	41	119	.345	5	8	96	.917	9	73	.877	54	1	18	1	10.0	2	64.0	3-1
09/03/2022	at Purdue	4	48	22	131	.198	46	118	.390	2	7	81	.914	5	87	.943	50	2	14	2	9.0	1	59.0	1-3
09/09/2022	LSU	4	49	22	142	.190	44	141	.312	5	6	78	.923	5	88	.943	54	1	6	3	4.0	0	58.0	1-3
09/11/2022	at Marquette	3	30	11	84	.226	28	87	.322	2	3	52	.942	10	67	.851	28	0	6	1	3.0	1	35.0	0-3
09/16/2022	at Southern California	3	23	20	83	.036	22	81	.272	4	4	59	.932	6	63	.905	21	0	12	0	6.0	1	33.0	0-3
09/17/2022	vs New Mexico St.	4	51	21	166	.181	46	154	.299	2	3	86	.965	3	83	.964	69	2	12	2	8.0	2	61.0	1-3
09/17/2022	vs San Jose St.	4	50	19	125	.248	44	118	.373	1	3	82	.963	9	90	.900	43	2	8	2	6.0	0	57.0	1-3
09/20/2022	at Purdue Fort Wayne	3	43	10	90	.367	42	90	.467	5	2	78	.974	2	54	.963	38	2	16	3	10.0	0	58.0	3-0
09/23/2022	Youngstown St.	4	52	12	110	.364	46	111	.414	7	4	94	.957	8	62	.871	43	3	14	3	10.0	2	69.0	3-1
09/24/2022	Robert Morris	3	43	14	99	.293	38	102	.373	5	3	73	.959	6	59	.898	41	3	16	0	11.0	0	59.0	3-0
09/27/2022	at IUPUI	4	50	23	135	.200	46	134	.343	7	10	87	.885	16	91	.824	48	0	20	0	10.0	1	67.0	1-3
09/30/2022	at Wright St.	3	33	15	116	.155	33	115	.287	0	4	55	.927	5	68	.926	39	0	8	2	4.0	1	37.0	0-3
10/01/2022	at Northern Ky.	4	44	24	138	.145	40	132	.303	4	6	83	.928	8	87	.908	68	4	14	1	11.0	2	59.0	1-3
10/07/2022	Cleveland St.	3	50	19	124	.250	45	116	.388	3	5	74	.932	2	55	.964	61	1	6	1	4.0	0	57.0	3-0
10/08/2022	Oakland	3	36	10	92	.283	34	90	.378	9	5	73	.932	4	52	.923	43	0	20	1	10.0	1	55.0	3-0
10/14/2022	at Green Bay	3	34	13	114	.184	30	128	.234	2	2	58	.966	7	65	.892	47	0	4	3	2.0	0	38.0	0-3
10/18/2022	IUPUI	4	65	15	138	.362	62	142	.437	3	6	96	.938	10	79	.873	54	1	8	1	5.0	0	73.0	3-1
10/21/2022	at Robert Morris	3	39	11	89	.315	38	93	.409	8	3	73	.959	6	47	.872	42	1	18	1	10.0	0	57.0	3-0
10/22/2022	at Youngstown St.	4	51	19	137	.234	45	127	.354	2	5	82	.939	10	87	.885	58	1	16	4	9.0	1	62.0	1-3
10/28/2022	Northern Ky.	4	54	28	145	.179	50	148	.338	3	6	81	.926	7	89	.921	47	2	10	1	7.0	0	64.0	1-3
10/29/2022	Wright St.	3	29	16	98	.133	28	98	.286	1	4	48	.917	6	68	.912	41	0	12	4	6.0	0	36.0	0-3
11/01/2022	Purdue Fort Wayne	3	45	18	111	.243	43	111	.387	6	4	73	.945	3	53	.943	52	1	8	0	5.0	1	56.0	3-0
11/04/2022	at Oakland	3	38	23	116	.129	34	118	.288	1	5	73	.932	5	60	.917	50	3	6	1	6.0	0	45.0	3-0
11/05/2022	at Cleveland St.	4	53	26	168	.161	48	158	.304	1	6	85	.929	4	87	.954	68	1	12	0	7.0	1	61.0	1-3
11/11/2022	Green Bay	3	45	17	105	.267	44	102	.431	3	7	68	.897	4	73	.945	32	2	12	4	8.0	2	56.0	0-3
11/18/2022	vs Cleveland St.	3	34	25	124	.073	32	117	.274	1	4	55	.927	3	67	.955	52	1	4	1	3.0	2	38.0	0-3
Totals		106	1328	544	3694	.212	1228	3638	.338	100	150	2256	.934	185	2195	.916	1469	38	346	54	211.0	23	1639.0	
Opponents		106	1472	539	3723	.251	1370	3690	.371	185	216	2411	.910	100	2106	.953	1548	53	414	43	260.0	22	1917.0	

Team Averages

Sets Played	Kills per set	Assists per set	Service aces per set	Digs per set	Blocks per set	Points per set	Ball handling error per set	Reception errors per set
106	12.53	11.58	0.94	13.86	1.99	15.46	0.22	1.75

OPPONENT MATCH-BY-MATCH



2022-23 Milwaukee Women's Volleyball
Opponents Match-by-Match
All games

			Attack				Set			Serve				Recept					Blocking						
Date	Opponent	SP	K	E	TA	PCT	A	TA	PCT	SA	SE	TA	PCT	RE	TA	PCT	DIG	BS	BA	BE	TOTAL	BHE	POINTS	SCORE	
08/26/2022	vsMississippi St.	3	46	13	112	.295	42	108	.389	4	11	74	.851	1	42	.976	61	2	12	0	8.0	0	58.0	0-3	
08/27/2022	vsTexas Tech	3	47	7	98	.408	43	97	.443	5	3	73	.959	2	47	.957	47	2	8	1	6.0	2	58.0	0-3	
08/28/2022	at Notre Dame	5	70	25	174	.259	67	180	.372	7	3	109	.972	2	98	.980	76	1	18	2	10.0	2	87.0	2-3	
09/02/2022	vsUtah	5	72	24	187	.257	66	183	.361	6	8	110	.927	3	101	.970	90	1	14	3	8.0	1	86.0	2-3	
09/02/2022	vsBradley	4	49	26	135	.170	47	135	.348	9	13	86	.849	5	88	.943	49	1	8	2	5.0	1	63.0	3-1	
09/03/2022	at Purdue	4	58	24	142	.239	51	136	.375	5	5	92	.946	2	74	.973	56	4	24	4	16.0	0	79.0	1-3	
09/09/2022	LSU	4	63	15	144	.333	58	140	.414	5	8	96	.917	5	72	.931	63	3	10	1	8.0	0	76.0	1-3	
09/11/2022	at Marquette	3	48	10	91	.418	47	98	.480	10	6	73	.918	2	49	.959	42	1	10	1	6.0	0	64.0	0-3	
09/16/2022	at Southern California	3	46	17	89	.326	44	87	.506	6	12	75	.840	4	55	.927	32	0	18	0	9.0	0	61.0	0-3	
09/17/2022	vsNew Mexico St.	4	64	20	165	.267	59	159	.371	3	11	94	.883	2	83	.976	79	1	24	3	13.0	1	80.0	1-3	
09/17/2022	vsSan Jose St.	4	65	22	148	.291	62	145	.428	9	7	97	.928	1	79	.987	48	1	19	3	10.5	0	84.5	1-3	
09/20/2022	at Purdue Fort Wayne	3	44	23	108	.194	44	106	.415	2	7	61	.885	5	76	.934	35	1	3	2	2.5	0	48.5	3-0	
09/23/2022	Youngstown St.	4	48	21	120	.225	44	127	.346	8	13	75	.827	7	90	.922	34	0	14	1	7.0	1	63.0	3-1	
09/24/2022	Robert Morris	3	35	22	104	.125	31	102	.304	6	4	63	.937	5	70	.929	36	0	10	1	5.0	0	46.0	3-0	
09/27/2022	at IUPUI	4	48	21	125	.216	47	128	.367	16	7	98	.929	7	77	.909	49	3	20	1	13.0	0	77.0	1-3	
09/30/2022	at Wright St.	3	50	14	111	.324	48	111	.432	5	5	73	.932	0	51	1.000	57	1	2	1	2.0	1	57.0	0-3	
10/01/2022	at Northern Ky.	4	58	21	151	.245	52	149	.349	8	10	97	.897	4	77	.948	64	4	18	0	13.0	1	79.0	1-3	
10/07/2022	Cleveland St.	3	34	15	119	.160	32	104	.308	2	6	61	.902	3	69	.957	48	2	14	1	9.0	1	45.0	3-0	
10/08/2022	Oakland	3	35	22	105	.124	34	109	.312	4	5	57	.912	9	68	.868	43	2	8	0	6.0	1	45.0	3-0	
10/14/2022	at Green Bay	3	49	10	118	.331	46	125	.368	7	9	74	.878	2	56	.964	52	1	8	0	5.0	0	61.0	0-3	
10/18/2022	IUPUI	4	54	17	133	.278	50	139	.360	10	9	88	.898	3	90	.967	44	1	16	0	9.0	0	73.0	3-1	
10/21/2022	at Robert Morris	3	34	19	103	.146	31	105	.295	6	9	56	.839	8	70	.886	36	1	8	2	5.0	0	45.0	3-0	
10/22/2022	at Youngstown St.	4	60	19	151	.272	59	145	.407	10	8	95	.916	2	77	.974	58	0	6	3	3.0	1	73.0	1-3	
10/28/2022	Northern Ky.	4	53	14	119	.328	51	127	.402	7	7	96	.927	3	75	.960	51	1	28	2	15.0	2	75.0	1-3	
10/29/2022	Wright St.	3	46	11	100	.350	42	88	.477	6	5	73	.932	1	44	.977	42	2	16	3	10.0	0	62.0	0-3	
11/01/2022	Purdue Fort Wayne	3	24	21	99	.030	20	106	.189	3	2	55	.964	6	69	.913	45	3	12	0	9.0	0	36.0	3-0	
11/04/2022	at Oakland	3	26	25	113	.009	24	124	.194	5	2	62	.968	1	68	.985	43	1	12	3	7.0	5	38.0	3-0	
11/05/2022	at Cleveland St.	4	57	16	154	.266	49	145	.338	4	10	97	.897	1	79	.987	75	5	18	1	14.0	2	75.0	1-3	
11/11/2022	Green Bay	3	49	13	95	.379	45	89	.506	4	4	77	.948	3	61	.951	38	1	14	1	8.0	0	61.0	0-3	
11/18/2022	vsCleveland St.	3	40	12	110	.255	35	93	.376	3	7	74	.905	1	51	.980	55	7	22	1	18.0	0	61.0	0-3	
Opponent totals		106	1472	539	3723	.251	1370	3690	.371	185	216	2411	.910	100	2106	.953	1548	53	414	43	260.0	22	1917.0		
Milwaukee totals		106	1328	544	3694	.212	1228	3638	.338	100	150	2256	.934	185	2195	.916	1469	38	346	54	211.0	23	1639.0		

Team Averages

Sets Played	Kills per set	Assists per set	Service aces per set	Digs per set	Blocks per set	Points per set	Ball handling error per set	Reception errors per set
106	13.89	12.92	1.75	14.60	2.45	18.08	0.21	0.94

The Milwaukee women's volleyball program has been a part of the athletics department for a half century, officially recording its inception in 1973.

Of the 50 seasons of volleyball at the school, the team has finished .500 or better 36 times. In its days as an NAIA school with some 60-plus matches per season on the slate, MKE won at least 40 matches nine times and at least 50 matches on five occasions. In Division I play, MKE has won at least 20 matches 15 times.

The first year on record for volleyball at Milwaukee was 1973, when Toni Vick led the team to an 11-10 record. The first match on record came Oct. 10 at Carthage, when the Panthers dropped a 2-0 decision. Vick also coached the team in 1974 before Beth Norton coached the team for a single season in 1975. That season, MKE claimed a win over crosstown rival Marquette and posted a six-match winning streak in tallying a 22-13 record.

Nancy Schley took over as head coach for the next two seasons and the highlight of those years came in 1977, when the Klotsche Center opened. With more than 200 people in attendance, the Panthers dropped matches to both Carthage and Carroll.

Tom Pleyte took over as head coach in 1978 and the Panthers began to move toward prominence in the state and in NAIA competition. Milwaukee's first 40-plus win season came in 1980, when the Panthers went 41-12-2. Playing against mainly in-state competition, MKE posted winning streaks of 11, 10, and seven matches. The Panthers also claimed their first of four-straight Wisconsin Women's Intercollegiate Athletic Conference titles.

Milwaukee followed a similar path in 1981, winning 43 matches and dominating its in-state competition. MKE posted winning streaks of 15 and 12 matches and advanced back to AIAW regional competition by winning the WWIAC regular season and tournament crowns. But, the season ended when the Panthers dropped three matches at the regional level.

The 1982 season started a run of national tournament appearances for the Panthers. MKE rolled through most of the regular season, winning 17-straight matches at one point. The Panthers earned the national tournament berth by winning their first District 14 crown and then Milwaukee went 1-2 in its first na-

tional tournament appearance.

Milwaukee would reach an even greater level of success over the next four seasons, as the Panthers regularly dominated most of their regular-season competition and set their sights on improving their national finish. In 1983, MKE won a total of 52 matches and stood 2-1 after the first day of competition at nationals. A loss to St. Mary's the next day dashed the hopes of a crown, but MKE split its final two tourney matches and claimed a fifth-place national finish.

In 1984, the Panthers lost just two of its 57 matches prior to nationals. In fact, the Panthers carried a 33-match winning streak into the national tournament. That streak grew to 38-straight wins after MKE opened tournament play with five-straight victories. But, standing in the way of the Panthers and a national title were two traditionally-dominant schools from Hawai'i. Milwaukee dropped a hard-fought 2-1 decision to Hawai'i-Hilo and then fell 2-0 to BYU Hawai'i in settling for a best-ever third-place national finish.

Not to be outdone, the 1985 squad won 68 matches and posted a 40-match winning streak in returning to the national tournament for the fourth-straight year. MKE fell to UW-Parkside in early district play but the Panthers responded to beat Parkside twice later in the competition to advance. This time, the tournament came to the Klotsche Center and the Panthers did all they could to take advantage of their home-court edge. Milwaukee won six national tournament matches, setting a school record and earning a fourth-place national finish.

Milwaukee was competitive nationally in the final three years it was eligible for NAIA competition. In 1986, the Panthers won 29-straight matches in the regular season and then went 2-2 in the national tournament, earning a ninth-place finish. In 1987, MKE split their first four matches at nationals before winning a pair of one-game playoffs to stay alive in the competition. Milwaukee lost its next two and had to settle for a seventh-place finish.

Milwaukee's final national tournament appearance came in 1988, as the Panthers won 52 matches during the regular season. MKE won its first three matches in the national tournament but again ran into a roadblock from Hawai'i in its quest to advance deeper. Hawai'i-Hilo claimed a pair of wins over MKE

LEAGUE CHAMPIONSHIPS

Milwaukee has been a part of three conferences in its volleyball history. The Panthers played in the Wisconsin Women's Intercollegiate Athletic Conference prior to moving to Division I. MKE has since played in the Mid-Continent Conference and Midwestern Collegiate Conference (MCC)/Horizon League.

WWIAC

1980 Regular Season
1981 Regular Season
1981 Tournament
1982 Regular Season
1982 Tournament
1983 Regular Season
1983 Tournament

MCC/Horizon League

1997 Regular Season (t-Butler)
1998 Regular Season
1998 Tournament
1999 Regular Season
2000 Regular Season (t-Loyola Chicago)
2001 Tournament
2002 Tournament
2003 Regular Season
2004 Regular Season
2005 Regular Season
2006 Regular Season
2006 Tournament
2007 Regular Season
2008 Regular Season
2008 Tournament
2009 Tournament
2010 Regular Season
2011 Regular Season
2011 Tournament
2013 Regular Season
2013 Tournament
2021 Regular Season

and the Panthers settled for a seventh-place finish.

This era of great success on the national stage was also highlighted by the national recognition a number of Panther players received. Jaci Clark became MKE's first volleyball All-American when she earned honorable mention honors from the NAIA in 1982. Then, in 1984, Maureen Pitrof and Carol Busche each earned All-America honors, with Pitrof repeating the feat in 1985.

Darla Wack and Sandy Festge (honorable mention) also were named All-Americans in 1985. Milwaukee's success in the national tournament also led to a number of individuals being recognized, including Pitrof earning most valuable player honors for the 1984 tournament.

Milwaukee's move into Division I competition in 1990 brought new challenges for the Panther volleyball program. The team struggled in the early 1990's before a coaching change led the program into Division I prominence.

The Kathy Litzau era in Milwaukee began in 1993, as the former Notre Dame standout took over a program that won just three games in 1992 and had the team at .500 by the 1995 season. The breakthrough year in Division I competition then came in 1997, when the Panthers won a then school-record 25 matches and tied Butler for the Midwestern Collegiate Conference title. MKE won 14-straight matches before falling to Loyola in the league tournament and missing out on an NCAA Tournament berth.

The script was similar in 1998, as MKE tied the school record with 25 more wins and won its second-straight regular season league crown. But, this time around, the Panthers came through in the league tournament, claiming a 3-2 win over Loyola in the title match to earn the school's first-ever berth in the NCAA Division I Volleyball Tournament. The Panthers entered post-season with wins in 18 of their last 19 matches before falling to Texas in the first round of the NCAA Tournament.

Milwaukee wasted little time in making its mark in 1999, opening its home schedule with an upset win over ninth-ranked Wisconsin. That win would come in handy later in the season when, after again winning the regular season MCC title, the Panthers were upset by Loyola in the league tournament. But, MKE earned an at-large berth into the NCAA Tournament, where it fell to Illinois, 3-1, in Gainesville, Fla. MKE again earned an at-large berth into the NCAA Tournament in 2000. The Panthers won 14-straight matches before being upset by Butler in the league tournament. But, 23 wins were enough to send MKE into a first-round tournament matchup with Michigan State, where the Panthers fell, 3-1.

The most recent seasons of volleyball have seen the Panthers continue their dominance over the Horizon League. In 2001, MKE

dropped five of its first nine matches against a tough schedule but then lost just two matches in the rest of the regular season. As the No. 2 seed in the league tournament, and playing on their home floor, the Panthers swept through the Horizon League Tournament to earn a trip to Madison for the NCAA Tournament. Once there, the Panthers fell to the host Badgers but still finished the season with 20 wins.

The next season, Milwaukee once more struggled with a tough schedule early but rounded into form just in time. Again holding the second seed in the league tournament, MKE won three-straight matches - including a five-game win over Loyola in the title match - to earn the crown and another NCAA Tournament berth. In the tourney, the Panthers faced off with Northern Iowa and nearly pulled off the upset before falling, 3-1.

In each of the next three seasons, Milwaukee was close to unbeatable in Horizon League regular-season play, winning 38 of its 42 matches. But, the Panthers were upset victims in the league tournament in all three years, keeping them out of the NCAA Tournament.

Then, in 2006, the Panthers turned a stellar regular season into a return to the NCAA Tournament. MKE won 13 of 14 league contests and 24 matches overall before being knocked out of postseason play by Iowa State. The season was highlighted by a school-record 15-match winning streak and marked the ninth 20-win season in the last 10 years for MKE. Plus, the season turned out to be the final one for Kathy Litzau as head coach.

Susie Johnson then moved from her role as associate head coach up to head coach and has continued the amazing recent success of the Panthers. In her first season, she directed Milwaukee to a school-record 26 victories and a fifth-straight Horizon League regular season title. In the following three years, Johnson helped the Panthers to a pair of NCAA Tournament appearances. In five of her 15 seasons, Johnson has been named Horizon League Coach of the Year, highlighted by the 2011 team that finished a perfect 16-0 in league play and 25-5 overall before loss to Iowa State in Ames, Iowa in the National Tournament. In 2013, the Panthers bounced back from an injury-plagued campaign to make their 10th NCAA Tournament. MKE captured its fifth regular season crown under Johnson in 2021 behind a 22-9 overall mark and 16-2 record in league play.

POSTSEASON HISTORY

MKE's volleyball history has included a total of 14 national tournament appearances. The first seven came when the school was a part of NAIA competition, while the last seven have come in the NCAA Division I Tournament. MKE's best-ever national finish was third in the NAIA National Championship in 1984.

1982 NAIA National Tournament
1-2; t-12th

1983 NAIA National Tournament
3-3; 5th

1984 NAIA National Tournament
5-2; 3rd

1985 NAIA National Tournament
6-2; 4th

1986 NAIA National Tournament
2-2; t-9th

1987 NAIA National Tournament
3-3; t-7th

1988 NAIA National Tournament
3-3; t-7th

1998 NCAA Tournament
(at Austin, Texas)
12/4 - lost vs. Texas, 3-0

1999 NCAA Tournament
(at Gainesville, Fla.)
12/4 - lost vs. Illinois, 3-1

2000 NCAA Tournament
(at Los Angeles, Calif.)
12/2 - lost vs. Michigan State, 3-1

2001 NCAA Tournament
(at Madison, Wis.)
12/1 - lost at Wisconsin, 3-0

2002 NCAA Tournament
(at Cedar Falls, Iowa)
12/6 - lost at Northern Iowa, 3-1

2006 NCAA Tournament
(at Madison, Wis.)
12/1 - lost vs. Iowa State, 3-0

2008 NCAA Tournament
(at Champaign, Ill.)
12/5 - lost at Illinois, 3-0

2009 NCAA Tournament
(at Champaign, Ill.)
12/3 - lost vs. Dayton, 3-2

2011 NCAA Tournament
(at Ames, Iowa)
12/2 - lost at Iowa State, 3-0

2013 NCAA Tournament
(at Madison, Wis.)
12/6 - lost at Wisconsin, 3-0

YEAR-BY-YEAR SUMMARY

Year	Coach	W	L	T	Pct.	Affiliation	Conference	W	L	T	Pct.	Place	Conference Tourn.	Postseason
1973	Toni Vick	11	10		0.524		WWIAC							
1974	Toni Vick	11	9		0.550		WWIAC							
1975	Beth Norton	22	13		0.629		WWIAC							
1976	Nancy Schley	5	16		0.238		WWIAC							
1977	Nancy Schley	5	26		0.161		WWIAC							
1978	Tom Pleyte	13	27	2	0.333		WWIAC							
1979	Tom Pleyte	19	20	2	0.488		WWIAC							
1980	Tom Pleyte	41	12	2	0.764		WWIAC							
1981	Tom Pleyte	43	17		0.717		WWIAC							
1982	Tom Pleyte	48	16	2	0.742		WWIAC							
1983	Tom Pleyte	52	17	1	0.750		WWIAC							
1984	Tom Pleyte	55	4		0.932									
1985	Tom Pleyte	68	8		0.895									
1986	Tom Pleyte	56	8		0.875									
1987	Tom Pleyte	40	20		0.667									
1988	Tom Pleyte	56	9		0.862									
1989	Tom Pleyte	22	21		0.512									
1990	Tom Pleyte	17	18		0.486	NCAA DI	Independent							
1991	Tom Pleyte	10	24		0.294	NCAA DI	Independent							
1992	Tom Pleyte	3	33		0.083	NCAA DI	Independent							
1993	Kathy Litzau	6	27		0.182	NCAA DI	Mid-Con	2	16		0.111	9th		
1994	Kathy Litzau	9	26		0.257	NCAA DI	MCC	2	8		0.200	10th		
1995	Kathy Litzau	14	14		0.500	NCAA DI	MCC	4	10		0.286	6th		
1996	Kathy Litzau	16	15		0.516	NCAA DI	MCC	7	7		0.500	4th		
1997	Kathy Litzau	25	5		0.833	NCAA DI	MCC	11	1		0.917	t-1st		
1998	Kathy Litzau	25	6		0.806	NCAA DI	MCC	11	1		0.917	1st	Champions	NCAA First Round
1999	Kathy Litzau	25	4		0.862	NCAA DI	MCC	11	1		0.917	1st		NCAA First Round
2000	Kathy Litzau	23	5		0.821	NCAA DI	MCC	11	1		0.917	t-1st		NCAA First Round
2001	Kathy Litzau	20	8		0.714	NCAA DI	Horizon League	12	2		0.857	2nd	Champions	NCAA First Round
2002	Kathy Litzau	20	14		0.588	NCAA DI	Horizon League	11	3		0.786	2nd	Champions	NCAA First Round
2003	Kathy Litzau	25	5		0.833	NCAA DI	Horizon League	13	1		0.929	1st		
2004	Kathy Litzau	19	8		0.704	NCAA DI	Horizon League	13	1		0.929	1st		
2005	Kathy Litzau	20	9		0.690	NCAA DI	Horizon League	12	2		0.857	1st		
2006	Kathy Litzau	24	6		0.800	NCAA DI	Horizon League	13	1		0.929	1st	Champions	NCAA First Round
2007	Susie Johnson	26	3		0.897	NCAA DI	Horizon League	15	1		0.938	1st		
2008	Susie Johnson	23	9		0.719	NCAA DI	Horizon League	13	3		0.813	1st	Champions	NCAA First Round
2009	Susie Johnson	16	15		0.516	NCAA DI	Horizon League	10	6		0.625	t-3rd	Champions	NCAA First Round
2010	Susie Johnson	20	9		0.690	NCAA DI	Horizon League	15	1		0.938	1st		
2011	Susie Johnson	25	5		0.833	NCAA DI	Horizon League	16	0		1.000	1st	Champions	NCAA First Round
2012	Susie Johnson	9	19		0.321	NCAA DI	Horizon League	4	10		0.286	7th		
2013	Susie Johnson	18	11		0.621	NCAA DI	Horizon League	12	2		0.857	1st	Champions	NCAA First Round
2014	Susie Johnson	17	14		0.548	NCAA DI	Horizon League	10	4		0.714	2nd		
2015	Susie Johnson	9	21		0.300	NCAA DI	Horizon League	7	9		0.438	6th		
2016	Susie Johnson	15	13		0.536	NCAA DI	Horizon League	9	7		0.563	5th		
2017	Susie Johnson	12	18		0.400	NCAA DI	Horizon League	5	11		0.313	7th		
2018	Susie Johnson	8	22		0.267	NCAA DI	Horizon League	7	9		0.438	t-5th		
2019	Susie Johnson	26	6		0.813	NCAA DI	Horizon League	12	4		0.750	t-2nd		
2020	Susie Johnson	8	6		0.571	NCAA DI	Horizon League	8	6		0.571	5th		
2021	Susie Johnson	22	9		0.710	NCAA DI	Horizon League	16	2		0.889	1st		
2022	Susie Johnson	10	20		0.333	NCAA DI	Horizon League	9	9		0.500	5th		

		Overall	W	L	T	Pct.	Conference	W	L	T	Pct.
TOTAL	50 seasons		1132	680	9	0.624		301	139	0	0.684
NCAA DI	33 seasons		565	427	0	0.570		301	139	0	0.684

		Overall	W	L	T	Pct.	Conference	W	L	T	Pct.
DIVISION I ERA											
Susie Johnson (2007-pres.)			264	200	0	.569		168	84	0	.667
Kathy Litzau (1993-2006)			271	152	0	.641		133	55	0	.707
Tom Pleyte (1990-92)			30	75	0	.286		0	0	0	.000

Allison, Carly	'00, '01	Herron, Sammi	'12, '13, '14, '15	Peters, Becky	'05, '06, '07, '08
Alt, Robin	'00, '01, '02, '03	Hintze, Lauren	'07, '08, '09, '10	Petersen, Gina	'02
Anderson, Rhonda	'94, '95, '96, '97	Hoppa, Julie	'83, '84	Pitrof, Maureen	'82, '83, '84, '85
Aquino, Sandy	'81	Hornik, Becky	'95, '97, '98	Plinska, Amy	'91
Aquino, Suzzette	'81, '82	House, Liz	'86, '87, '89, '90	Potochich, Sue	'81, '82, '83, '84
		Hutkowski, Sharon	'82	Potter, Morgan	'08, '09, '10, '11
Bailey, Laina	'99, '00, '01, '02			Potts, Sarah	'00, '01, '02, '03
Balsiger, Diana	'92, '92, '94, '95	Jahnke, Kristin	'92, '93, '94, '95	Price, Kayla	'11, '12, '13, '14, '15
Bartz, Anna	'09, '10, '11, '12	Jakscht, Mati	'19, '20, '21, '22, '23	Price, Kim	'91, '92
Becker, Tricia	'86, '87, '88, '89	Jansen, Melissa	'08, '09, '10, '11	Prondzinski, Lisa	'88, '89, '90
Beneby, Czhen	'22, '23	Johnson, Josie	'22, '23		
Berg, Jena	'09, '10	Jones, Celine	'15	Raschka, Sue	'96, '97, '98, '99
Billman, Denise	'83, '84, '85, '86			Reikowski, Jolene	'88, '89
Blake, Kaley	'20, '21, '22, '23	Kalous, Jess	'14, '15, '16, '17	Reuter, Deb	'87
Blanchard, Hannah	'11, '12, '13, '14	Kartalovic, Sara	'17, '18	Rose, Ginger	'95, '96
Blom, Tracie	'87, '89, '90	Keller, Nicki	'90	Rosenberg, Kim	'89, '90, '91, '92
Bohn, Shelly	'91	Kiekhofer, Louise	'16, '17, '18, '19	Ruiz, Myanna	'13, '14, '15, '16
Book, Sydney	'16	Kieliszowski, Vicki	'87, '88	Rupso, Vicki	'90, '91
Boutin, Tari	'00, '01, '02	Kleman, Marissa	'20, '21		
Boyce, Dana	'96, '97	Klopp, Julie	'88, '89, '90	Scheib, Debbie	'91, '92, '93
Burns, Meaghann	'98	Knudson, Karen	'83, '84, '85	Schloemer, Julie	'92, '93, '94, '95
Busche, Carol	'81, '82, '83, '84	Koenen, Abby	'18, '19, '20, '21	Schloemer, Laura	'91
		Kolinske, Julie	'11, '12, '13, '14	Schmitting, Natalie	'07, '08, '09, '10
Carbiener, Michelle	'91, '92, '93, '94	Konopka, Maike	'81	Schmitz, Maddie	'13, '14, '15
Carrie, Laurie	'83, '84, '85	Kort, Kim	'83, '84, '85	Schmitz, Natalie	'22, '23
Catalano, Tatum	'21, '22, '23	Kremer, Linda	'83	Schneider, Katie	'96, '97, '98, '99
Cattanaach, Larissa	'99, '00, '02, '03	Krill, Keelyn	'97	Schrader, Sarah	'20, '21, '22, '23
Cerniauskaite, Kleja	'18, '19, '20, '21	Krubsack, Kristen	'99, '00, '01, '02	Schuh, Kerri	'08, '09, '10, '11
Chapman, Erin	'94, '95, '96, '97	Krueger, Katie	'01	Schulman, Debbie	'81, '82
Chart, Joan	'87	Krumins, Heidi	'92, '93, '94, '95	Schultz, Caitlin	'15, '16, '17
Chery, Natalie	'07, '08, '09	Kuebbing, Rachel	'02, '03, '04, '05	Schurla, Chrissy	'98, '99, '00, '01
Clark, Jaci	'81, '82	Kunes, Kelli	'06	Scott, Rachel	'22, '23
Coughlin, Moira	'98, '99, '00, '01			Simonton, Amber	'12, '13, '14
Czizek, Jennifer	'82	Lange, Melissa	'02, '03, '04, '05	Sliva, Sarah	'07, '08
		Larson, Kim	'83, '84, '85	Smith, Lisa	'84, '85
Dallenbach, Laura	'98, '99, '00, '01	Latzig, Nicole	'12, '13, '14, '15	Solomon, Kathy	'81, '82
David, Melissa	'03, '04, '05, '06	Lehman, Kerri	'88	Spaulding, Lauren	'18, '19, '20, '21
Dawson, Katie	'95	Lemberger, Teresa	'93	Spoden, Lindsey	'00, '01, '02, '03
Deidrich, Lisa	'91, '92, '93, '94	Lipski, Bella	'23	Stees, Judy	'83
Dore, Jenn	'16, '17, '18, '19	Look, Mary	'83, '84	Sueppel, Maddie	'07, '08, '09, '10
Dummer, Deb	'85, '86, '87, '88	Loveall, Emma	'20, '21	Swirth, Sue	'89, '90, '91
Dunbar, Maggie	'12, '13, '14, '15				
		Machmuellerm, Kathy	'81, '82	Taglienti, Laura	'88, '89, '90, '91
Egerer, Elizabeth	'10, '11, '12	Malone, Madi	'21, '22, '23	Taylor, Teagan	'15, '16
Ellison, Vicki	'98, '99	Malterer, Ericka	'96, '97, '98, '99	Thiel, Lynda	'99
Erdmann, Kara	'22, '23	Manick, Megan	'94	Thiel, Morgan	'19, '20
		Mansfield, Taylor	'15, '16	Trawitzke, Samantha	'08, '09, '10, '11
Felsing, Lauren	'06, '07, '08, '09	Mattson, Kaisa	'13, '14, '15		
Felsing, Leanne	'04, '05, '06, '07	McDonald, Amanda	'16	Uselding, Lexie	'16, '17, '18, '19
Fenendael, Kathy	'92, '93	McMahon, Kris	'86, '87, '88, '89, '90		
Ferguson, Monica	'03, '04, '05, '06	McNab, Molly	'02, '03, '04, '05	Vande Berg, Trudy	'94, '95, '96, '97
Festge, Sandy	'85	Miller, Ari	'19, '20, '21, '22, '23	Vaughn, Riley	'18, '19, '20, '21
Fitzgerald, Anne	'98	Miller, Jenna	'17, '18, '19, '20	Vilter, Nicole	'04, '05, '06, '07
Fitzgerald, Kristen	'98	Miller, Karen	'84, '85, '86	Volpis, Shanon	'18
Fitzgerald, Kristin	'95, '96, '97, '98	Miller, Marla	'93, '94, '95	Volpis, Shari	'18, '19
Fruit, Karen	'01, '02, '03, '04	Millis, Mackenzie	'08, '09, '10, '11	Vukovic, Lauren	'03
		Moan, Maddie	'22		
Gabrielsen, Jamie	'04, '05, '06, '07	Moore, Sarah	'03, '04, '05, '06	Wack, Darla	'82, '83, '84, '85
Gamalski, Lori	'97	Mongan, Kailynn	'17, '18, '19	Wallenberger, Bridget	'16, '17
Gehl, Carla	'92, '93	Mroczenski, Mackenzie	'17, '18, '19, '20	Weber, Stephanie	'85, '86, '87, '88
Geurts, Bri	'21, '22, '23	Mulvey, Maisey	'12, '13	Weigand, Jackie	'89, '91, '92
Goba, Kati	'23			Whitford, Jori	'87, '88, '89
Golabowski, Taylor	'11, '12, '13, '14	Naber, Kari	'94, '95, '96, '97	Wickman, Jan	'85, '86
Goodnature, Lisa	'81	Nelson, Breit	'04, '05, '06, '07	Wiedholz, Patty	'81
Grabowski, Jess	'18, '19, '20, '21	Neuberger, Rachel	'10, '11, '12, '13	Wiersma, Arianna	'12, '13, '14
Granger, Linda	'89, '90, '92, '93			Wilks, Kylie	'16, '17, '18, '19
Graves, Lakykn	'22, '23	Oaks, Katie	'05	Williams, Maddie	'15, '16
Greil, Beth	'85, '86, '87, '88	O'Brien, Mary Beth	'08, '09, '10, '11	Willis, Debbie	'83
Griswold, Julie	'87, '88, '89, '90, '91	Olsen, Annette	'84	Wszalek, Lisa	'81, '82
Gruber, Taylor	'13, '14, '15	Olsen, Jennifer	'89, '90, '91, '92		
Grzebien, Allison	'18, '19	Olsen, Mykie	'14, '15, '16, '17	Yankus, Julie	'98, '99, '00, '01
		Olson, Kelley	'04, '05, '06, '07		
Hauer, Karen	'83, '84, '85, '86	O'Neill, Julie	'98	Zaporski, Kellye	'06, '07, '08, '09
Hegemann, Cheryl	'03, '04, '05, '06	Ostendorf, Kris	'85, '86, '87, '88		
Heilemann, Carmen	'17, '18, '19, '20, '21				

HORIZON LEAGUE PLAYER OF THE YEAR

Ari Miller	2021
Rachel Neuberger	2013
Kerri Schuh	2011, 2010
Leanne Felsing	2007
Cheryl Hegemann	2006
Karen Fruit	2004
Lindsey Spoden	2003
Tari Boutin	2002
Laura Dallenbach	2000
Sue Raschka	1999

ALL-HORIZON LEAGUE FIRST TEAM

Ari Miller	2022, 2021, 2020, 2019
Carmen Heilemann	2021, 2019, 2018
Madi Malone	2021
Rylie Vaughn	2021
Bridget Wallenberger	2017, 2016
Myanna Ruiz	2015
Julie Kolinske	2014, 2013
Kayla Price	2014, 2013
Rachel Neuberger	2013, 2012, 2011
Kerri Schuh	2011, 2010
Morgan Potter	2011
Elizabeth Egerer	2011
Lauren Felsing	2009, 2008
Jena Berg	2010, 2009
Maddie Sueppel	2008
Becky Peters	2008
Jamie Gabrielsen	2007
Natalie Schmitting	2007
Leanne Felsing	2007, 2006
Sarah Moore	2006
Melissa David	2006
Cheryl Hegemann	2006, 2005
Melissa Lange	2005, 2004
Karen Fruit	2004, 2003
Lindsey Spoden	2003, 2002
Sarah Potts	2002
Tari Boutin	2002
Laura Dallenbach	2001, 2000
Chrissy Schurla	2001, 2000, 1999
Erika Malterer	1999, 1998
Sue Raschka	1999, 1998
Katie Schneider	1999
Keelyn Krill	1997
Trudy Vande Berg	1997

One, 12-member team was named starting in '02

ALL-HORIZON LEAGUE SECOND TEAM

Madi Malone	2022
Jess Grabowski	2020
Lindsey Spoden	2001, 2000
Laura Dallenbach	1998
Katie Schneider	1998, 1997
Ericka Malterer	1997, 1996
Trudy Vande Berg	1996, 1995
Kristin Jahnke	1995

ALL-HORIZON LEAGUE HONORABLE MENTION

Jess Grabowski	2019
Jenn Dore	2017

ALL-WWIAC FIRST TEAM

Maureen Pitrof	1983
Jaci Clark	1982, 1981
Kathy Machmueller	1982, 1981
Deb Schulman	1982, 1981
Lisa Goodnature	1981

ALL-WWIAC SECOND TEAM

Carol Busche	1983
Sue Potochich	1983
Cindy Seeger	1978
Monica Veldre	1978

LEAGUE COACH OF THE YEAR

Susie Johnson	2013, 2011, 2010, 2008, 2007
Kathy Litzau	2006, 2004, 2003, 2000, 1999, 1998, 1996

HORIZON LEAGUE TOURNAMENT MVP

Maggie Dunbar	2013
Elizabeth Egerer	2011
Lauren Felsing	2009
Maddie Sueppel	2008
Sarah Moore	2006
Lindsey Spoden	2002
Laura Dallenbach	2001
Ericka Malterer	1998

LEAGUE ALL-TOURNAMENT TEAM

Ari Miller	2021
Jenn Dore	2019
Rylie Vaughn	2019
Julie Kolinske	2014, 2013
Kayla Price	2014, 2011
Maggie Dunbar	2013
Taylor Golabowski	2013
Julie Kolinske	2011
Elizabeth Egerer	2011
Maddie Sueppel	2009, 2008
Lauren Felsing	2009, 2008
Natalie Schmitting	2009
Kerri Schuh	2008
Sarah Moore	2006
Monica Ferguson	2006
Melissa David	2006
Karen Fruit	2003
Lindsey Spoden	2003, 2002
Sarah Potts	2002
Tari Boutin	2001
Laura Dallenbach	2001, 1998
Ericka Malterer	1999, 1998
Keelyn Krill	1997

LEAGUE FRESHMAN OF THE YEAR

Madi Malone	2021
Ari Miller	2019
Bridget Wallenberger	2016

LEAGUE NEWCOMER OF THE YEAR

Kayla Price	2011
Rachel Neuberger	2010
Becky Peters	2005
Leanne Felsing	2004

Lindsey Spoden	2000
Laura Dallenbach	1998
Keelyn Krill	1997
Ericka Malterer	1996

LEAGUE ALL-FRESHMAN TEAM

Natalie Schmitz	2022
Madi Malone	2021
Ari Miller	2019
Jenn Dore	2016
Bridget Wallenberger	2016
Kylie Wilks	2016
Maddie Williams	2015

LEAGUE ALL-NEWCOMER TEAM

Myanna Ruiz	2013
Kayla Price	2011
Rachel Neuberger	2010
Elizabeth Egerer	2010
Jena Berg	2009
Kerri Schuh	2008
Samantha Trawitzke	2008
Natalie Schmitting	2007
Maddie Sueppel	2007
Becky Peters	2005
Leanne Felsing	2004
Jamie Gabrielsen	2004
Cheryl Hegemann	2003
Melissa David	2003
Rachel Kuebbing	2002
Lindsey Spoden	2000
Sarah Potts	2000
Tari Boutin	2000
Kristen Krubsack	1999
Laura Dallenbach	1998
Chrissy Schurla	1998
Keelyn Krill	1997
Ericka Malterer	1996
Katie Schneider	1996
Becky Hornick	1995

LEAGUE DEFENSIVE PLAYER OF THE YEAR

Lauren Felsing	2009
Laura Dallenbach	2001

HORIZON LEAGUE ALL-ACADEMIC TEAM

Ari Miller	2022, 2021, 2020
Jess Grabowski	2021
Rylie Vaughn	2021
Jenn Dore	2019, 2018
Kylie Wilks	2019, 2017
Louise Kiekhofner	2018, 2017
Sammi Herron	2015
Kayla Price	2015
Hannah Blanchard	2014
Taylor Golabowski	2014, 2013
Rachel Neuberger	2012, 2011
Jena Berg	2010

HORIZON LEAGUE PLAYER OF THE WEEK

Carmen Heilemann	11/15/21
Carmen Heilemann	11/10/21
Carmen Heilemann	10/27/21
Ari Miller	10/13/21

Madi Malone	10/6/21
Ari Miller	9/29/21
Ari Miller	9/22/21
Ari Miller	9/8/21
Ari Miller	9/1/21
Kleja Cerniauskaite	3/18/21
Jess Grabowski	(D) 11/18/19
Shari Volpis	(O) 11/18/19
Jess Grabowski	(D) 10/21/19
Ari Miller	(O) 10/7/19
Ari Miller	(O) 9/23/19
Jess Grabowski	(D) 9/16/19
Jess Grabowski	(D) 9/17/18
Mykie Olsen	(D) 11/6/17
Bridget Wallenberger	(O) 11/6/17
Jenn Dore	(O) 10/23/17
Jenn Dore	(O) 9/26/16
Myanna Ruiz	(D) 8/29/16
Myanna Ruiz	(D) 11/2/15
Kayla Price	(O) 11/2/15
Myanna Ruiz	(O) 9/22/14
Taylor Golabowski	(D) 9/22/14
Julie Kolinske	(O) 8/25/14
Taylor Golabowski	(D) 11/4/13
Kayla Price	(O) 10/21/13
Rachel Neuberger	(O) 10/14/13
Taylor Golabowski	(D) 9/30/13
Rachel Neuberger	(D) 9/23/13
Rachel Neuberger	(D) 10/15/12
Rachel Neuberger	(O) 10/31/11
Kerri Schuh	(O) 10/24/11
Kerri Schuh	(O) 10/17/11
Morgan Potter	(D) 10/10/11
Mackenzie Millis	(D) 10/3/11
Morgan Potter	(D) 9/19/11
Kerri Schuh	(O) 9/6/11
Kerri Schuh	(O) 8/29/11
Morgan Potter	(D) 11/8/10
Kerri Schuh	(O) 11/1/10
Kerri Schuh	(O) 10/25/10
Morgan Potter	(D) 10/18/10
Morgan Potter	(D) 10/4/10
Jena Berg	(O) 9/27/10
Kerri Schuh	(O) 11/16/09
Lauren Felsing	(D) 11/9/09
Lauren Felsing	(D) 9/28/09
Maddie Sueppel	(D) 9/14/09
Lauren Felsing	(D) 11/10/08
Lauren Felsing	(D) 10/13/08
Natalie Schmitting	(D) 9/29/08
Becky Peters	(O) 9/22/08
Lauren Felsing	(D) 9/1/08
Natalie Schmitting	(O) 11/12/07
Jamie Gabrielsen	(O) 10/15/07
Becky Peters	(D) 10/8/07
Lauren Felsing	(D) 9/24/07
Leanne Felsing	(O) 9/24/07
Becky Peters	(D) 9/17/07
Natalie Schmitting	(D) 9/10/07
Maddie Sueppel	(O) 9/3/07
Leanne Felsing	(O) 8/27/07
Cheryl Hegemann	(O) 10/30/06
Leanne Felsing	(O) 10/23/06
Becky Peters	(D) 10/16/06

Cheryl Hegemann	(O) 10/9/06
Melissa David	(O) 9/25/06
Leanne Felsing	(O) 9/4/06
Rachel Kuebbing	(O) 11/14/05
Melissa David	(O) 10/31/05
Becky Peters	(D) 10/10/05
Becky Peters	(D) 10/3/05
Becky Peters	(D) 9/5/05
Leanne Felsing	(O) 8/29/05
Karen Fruit	11/1/04
Karen Fruit	10/18/04
Karen Fruit	10/4/04
Karen Fruit	9/7/04
Larissa Cattanaach	11/17/03
Karen Fruit	11/3/03
Lindsey Spoden	9/15/03
Lindsey Spoden	9/2/03
Lindsey Spoden	10/21/02
Sarah Potts	10/7/02
Chrissy Schurla	10/22/01
Lindsey Spoden	10/30/00
Chrissy Schurla	10/23/00
Laura Dallenbach	10/9/00
Laura Dallenbach	9/11/00
Laura Dallenbach	11/15/99
Sue Raschka	10/18/99
Chrissy Schurla	10/11/99
Sue Raschka	9/27/99
Ericka Malterer	9/13/99
Laura Dallenbach	9/7/99
Ericka Malterer	11/23/98
Ericka Malterer	10/12/98
Trudy Vande Berg	11/10/97
Katie Schneider	10/27/97
Kristin Fitzgerald	9/22/97
Katie Schneider	11/18/96
Ericka Malterer	10/14/96

**The league had an offensive (O) and defensive (D) player of the week from 2005-19*

AVCA ALL-REGION TEAM

Ari Miller	2021 (HM)
Rachel Neuberger	2013 (HM)
	2011
Kerri Schuh	2011
	2010
Lauren Felsing	2008
Leanne Felsing	2007
	2006
Cheryl Hegemann	2006
Sarah Moore	2005 (HM)
Karen Fruit	2004
	2003 (HM)
Lindsey Spoden	2003
	2002 (HM)
Sarah Potts	2002 (HM)
Laura Dallenbach	2001
	2000
Chrissy Schurla	2000
	1999
Ericka Malterer	1999
	1998
Sue Raschka	1999

AVCA REGION FRESHMAN OF THE YEAR

Kayla Price	2011
Rachel Neuberger	2010
Lindsey Spoden	2000

AVCA REGIONAL COACH OF THE YEAR

Kathy Litzau	1999, 2006
--------------	------------

CVU NATIONAL PLAYER OF THE WEEK

Leanne Felsing	9/26/07
	10/24/06
Karen Fruit	11/1/04

ALL-NAIA DISTRICT 14 TEAM

Tricia Becker	1988
Deb Dummer	1988
Stephanie Weber	1988
Beth Greil	1988 (MVP)
Beth Greil	1987
Vicki Kieliszowski	1987
Maureen Pitrof	1985
Darla Wack	1985
Sandy Festge	1985
Carol Busche	1984
Maureen Pitrof	1984
Sue Potochich	1984
Darla Wack	1984
Maureen Pitrof	1983
Jaci Clark	1982

ALL-NAIA NATIONAL TOURNAMENT

Maureen Pitrof	1985
Darla Wack	1985
Maureen Pitrof	1984 (MVP)
Carol Busche	1984
Jaci Clark	1982

COSIDA/CSC ACADEMIC ALL-AMERICAN

Lauren Felsing	2009
	2008
Cheryl Hegemann	2006

COSIDA/CSC ACADEMIC ALL-DISTRICT

Ari Miller	2022, 2021
Jess Grabowski	2021
	2019
Kylie Wilks	2019
Rachel Neuberger	2011
Lauren Felsing	2009
	2008
Leanne Felsing	2007
Cheryl Hegemann	2006
	2005
Karen Fruit	2003
Ericka Malterer	1999
Sue Raschka	1999
Katie Schneider	1999
Ericka Malterer	1998

NACDA SCHOLAR-ATHLETE AWARD

Julie Griswold	1992
----------------	------

ARI MILLER (2021)

Miller was named Horizon League Player of the Year and Offensive Player of the Year after a standout junior campaign where she led the league in attack percentage (.387) while ranking fourth in kills (3.56/set) and points per set (4.10). She set new career highs in kills (411) and attack percentage and added 32 digs and 83 blocks in 2021. Thanks to her performances, she was honored with four Horizon League Player of the Week honors, the most by any player that season.

RACHEL NEUBERGER (2013)

Neuberger was a standout on and off the court for the Panthers during her four years in uniform. She is one of just three Panthers in school history to collect more than 400 career blocks. Plus, she is MKE's all-time hitting percentage leader. Neuberger led the Horizon League in hitting percentage in 2013 while standing second in kills and fourth in blocks during league play. Neuberger reached double figures in kills in 13 of 14 league contests and also had five or more blocks in 10 league outings. She earned both Horizon League Offensive and Defensive Player of the Week honors during the year and was the preseason league offensive player of the year.

KERRI SCHUH (2010, 2011)

Schuh was an all-region and honorable mention All-America performer in each of her last two seasons in Milwaukee. She also became the first person to win the league player of the year award two seasons in a row since Christy Peters of Notre Dame won it in 1993 and 1994. As a junior, she earned a pair of league offensive player of the week honors while ranking in the top 10 in blocks, digs, aces and points. As a senior, she finished the season fifth in the league in both kills and blocks, making her the only player to rank in the top five of both categories. She also won league offensive player of the week honors four more times.

LEANNE FELSING (2007)

Felsing put together one of the best all-around seasons in MKE history, leading the nation in triple-doubles while earning AVCA All-Region and honorable mention All-America honors for a second-straight season. Felsing finished her career with 1,146 kills, 1,329 digs and 2,264 assists while also helping the Panthers to four regular-season league titles. She was also a two-time national player of the week honoree and, earlier in her career, claimed league newcomer of the year recognition. Felsing also collected academic all-league and all-region recognition.

CHERYL HEGEMANN (2006)

Hegemann established herself as the best all-around player in the league while leading the Panthers to the league title. Along with being named the league player of the year, she earned AVCA All-Region and honorable mention All-American honors while leading the Panthers in kills and blocks. She finished her career with 1,099 kills, 750 digs and a school-record 419 blocks. She also excelled off the court, becoming MKE's first-ever Academic All-American.

KAREN FRUIT (2004)

Fruit was the unanimous choice for the award after leading the league in kills and earning league player of the week honors four times. She was also named the College Volleyball

Update National Player of the Week Nov. 2. She broke her own school record for kills and ranked in the top 15 nationally in the category. Plus, Fruit became one of just two players in MKE's Division I history to collect at least 1,000 kills, 1,000 digs and 100 service aces in her career. Her efforts earned her all-region and All-America honors.

LINDSEY SPODEN (2003)

Spoden was the co-player of the year in the Horizon League during her senior campaign. She finished her MKE career second in assists and fourth in digs, plus she was MKE's career service ace leader. She tallied a pair of triple-doubles during her senior year after earning first-team all-league selection and the Horizon League Tournament MVP as a junior in 2002. She was also a two-time second-team all-league selection and was the league's newcomer of the year and AVCA Region Freshman of the Year in 2000.

TARI BOUTIN (2002)

Boutin was an unlikely winner of the award after missing the first 15 matches of the season. But, she led MKE to wins in 10 of the 12 league matches she played in and turned the Panthers' season around. During league play, she led MKE in kills while hitting .292. Her best match of the season came Oct. 25 against Butler, when she set a career high with 28 kills. She also hit .449 for the match and had 10 digs and four blocks. She was in double figures in kills in all but two matches.

LAURA DALLENBACH (2000)

Dallenbach won the award as a junior after leading the Panthers in both kills and digs. By the time her career was done a season later, she was the school's all-time Division I leader in digs and second in kills. She also has her name in the top 10 for career blocks and aces while also standing as the school's all-time leader for 20-20 efforts. During the season she was named the most valuable player at the Panther Invitational and named the MCC Player of the Week twice. In all, Dallenbach earned all-region honors twice and all-league honors three times.

SUE RASCHKA (1999)

Raschka was the first-ever Panther to win the league honor and she did so while posting a stellar overall season as a middle blocker. She finished the season third on the team in kills and second in total blocks. During the season, she was named to the all-tournament team at all three tournaments the Panthers played in while earning league player of the week honors twice. She was a two-time all-league honoree and was an all-region selection in 1999. Her career tallies have her in MKE's top 15 for kills, attack percentage and blocks.



Ari Miller (2021)



Kerri Schuh (2010, 2011)



Karen Fruit (2004)

MILWAUKEE VOLLEYBALL - BUD K. HAIDET ATHLETICS HALL OF FAME

Sandra Finger - Class of 1973; Inducted 1985

Finger, who was a part of the birth of volleyball at MKE, was co-captain of the volleyball team in 1973, earning the Chancellor's Award as the most valuable senior women's athlete. Plus, she led the Panthers to a fourth-place finish in the state championship.

Margaret Pitrof-Pulkowiak - Class of 1977; Inducted 1989

Pitrof played both basketball and volleyball at MKE, and was a senior co-captain on the volleyball team. She was best known for her exploits on the basketball court, where she scored 503 career points and averaged 12.4 rebounds per game in a single season.

Thomas A. Pleyte, Ph.D. - Class of 1969; Inducted 1989

Pleyte served as the women's volleyball coach at MKE from 1978-1992, compiling a career record of 552-257. He led the Panthers to nine-consecutive winning seasons and seven-consecutive NAIA National Tournament appearances. MKE's best national finish under Pleyte came in 1984, when the Panthers finished third.

Christine Rose Rao - Class of 1973; Inducted 1991

Rao was a four-sport standout at Milwaukee, participating in badminton, basketball, softball and volleyball. She was a captain's award winner in volleyball.

Lisa A. Goodnature-Brickler - Class of 1982; Inducted 1992

Goodnature was the first woman on a full-tuition athletic scholarship at MKE, participating in basketball and track while earning four letters in volleyball. As a freshman on the volleyball team, she led the Panthers to a third-place finish at the state tournament.

Judith M. Luellwitz - Class of 1978; Inducted 1993

Luellwitz was another multi-sport standout, earning a total of eight letters in volleyball, basketball and track. She was captain of the volleyball team before graduating summa cum laude in physical and health education.

Debra L. Schulman - Class of 1984; Inducted 1994

Schulman earned 13 varsity letters in her five years at MKE. Her exploits in volleyball included three all-conference and one all-district honor. Schulman has since compiled a strong career as the head women's volleyball coach at UW-Platteville.

Jaci Clark - Class of 1983; Inducted 1985

Clark was a standout in both volleyball and basketball at Milwaukee. Clark became MKE's first-ever volleyball All-American when she was honored by the NAIA in 1982. She helped the Panthers to 49 wins and their first-ever berth in the NAIA National Tournament during her senior campaign. In basketball, she finished her career with 1,830 points, 1,226 rebounds and had her number retired in 1993.

Carol L. Busche - Class of 1985; Inducted 1996

Busche was a four-year letterwinner in both basketball and volleyball. She played on the 1984 MKE volleyball team that finished third at the NAIA National Championships. She won the Herman Kluge Award that year while earning NAIA All-District and Second-Team All-America honors.

Maureen Pitrof-Morello - Class of 1987; Inducted 1997

Pitrof was a two-time All-America honoree in volleyball, leading MKE to four-straight NAIA National Tournaments. During her career, she was named the NAIA National Tournament's Most Valuable Player and recognized as an all-district performer three times. She also played two years of basketball at MKE, helping the Panthers to the NAIA National Tournament in 1984.

Darla Wack - Class of 1989; Inducted 1999

Wack was a four-year letterwinner in both basketball and volleyball. She was a middle blocker and setter for the volleyball team, helping the Panthers to four-straight national tournaments. Wack was even better known for her play in basketball, where she was named to the MKE All-Century Team for the 1980's.

Julie (Griswold) Zimdars - Class of 1991; Inducted 1999

Zimdars earned four letters in volleyball, leading the Panthers to 128 wins in her career. She won the NACDA/Disney Scholar Athlete Award as a senior, one of just 10 student-athletes to win the award. She was also the first-ever MKE graduate to maintain a 4.0 GPA in civil engineering.

Lisa (Wszalek) Fischer - Class of 1983; Inducted 2001

Fischer played both volleyball and basketball at MKE. She helped the Panthers to three-straight NAIA State Championships and then led MKE to the NAIA National Tournament in 1982. In basketball, she still ranked in the top 20 in career scoring and the top 10 in career rebounding upon her hall of fame induction.

Ericka (Malterer) King - Class of 2000; Inducted 2006

King helped spark the stellar tradition of Panther volleyball, winning three MCC regular-season championships while earning two NCAA Tournament appearances. Individually, King earned all-league honors four times. She was also the 1996 MCC Newcomer of the Year, was named to the AVCA All-Midwest Region squad in both 1998 and 1999 and was the 1999 MCC Tournament MVP.

Kim (Rosenberg) Farrow - Class of 1992; Inducted 2007

Farrow was a standout in both track and field and volleyball at MKE, earning seven varsity letters in the two sports. In track, Farrow was a three-year captain who held records in the indoor 200 meters and indoor 400 meters at the conclusion of her career. In volleyball, Farrow was a team captain and outside hitter, collecting 438 kills in three seasons.

Katie (Schneider) Pendowski - Class of 1999; Inducted 2008

Pendowski's four-year volleyball career at MKE left her atop the school's all-time assists list. She earned first-team all-league honors in 1999 after claiming second-team all-league recognition in 1997 and 1998. She helped the Panthers to three regular-season league titles, while helping MKE to two NCAA Tournament berths. Along with her standing in the school's assists rankings, Pendowski also has the top-two single-season assist totals, including a school-record 1,558 in 1998.

Sue (Raschka) Korpall - Class of 1999; Inducted 2009

Korpall played on three-straight league champion volleyball teams during her career at MKE. She also helped MKE teams make the NCAA Tournament in 1998 and 1999, the first two Division I postseason appearances for the Panther volleyball program. Individually, Korpall was a two-time First Team All-MCC performer while also claiming MCC Player of the Year honors in 1999. Plus, she claimed First-Team American Volleyball Coaches Association All-Region honors during her senior season.

Laura (Dallenbach) Osowski - Class of 2001; Inducted 2011

When her career ended, Osowski was the school's all-time leader in digs and stood second on the career charts in kills. She was the MCC Player of the Year in 2000 and was an All-MCC honoree three times. She also captured AVCA All-Region honors in both 2000 and 2001 and was the MCC Defensive Player of the Year as a senior. Osowski's final career tallies included 1,534 kills and 1,600 digs. She led the Panthers in digs in all four of her seasons and still has more digs than any non-libero in school history. She also collected nine 20-kill, 20-dig efforts, the most in school history.

MILWAUKEE VOLLEYBALL - BUD K. HAIDET ATHLETICS HALL OF FAME (CONT.)

Lindsey (Spoden) Vanden Berg - Class of 2003; Inducted 2012

Vanden Berg played volleyball at Milwaukee from 2000-03. She earned All-MCC and Horizon League honors four times, was an all-region honoree twice and claimed AVCA All-America accolades in 2003. She was the AVCA Midwest Region Freshman of the Year and the MCC Newcomer of the Year in 2000.

She was a part of nothing but success as a player. The Panthers won two regular-season titles and played in three NCAA Tournaments during her time at Milwaukee, with her team compiling an 88-32 record in her four seasons.

Karen (Fruit) Liegel - Class of 2005; Inducted 2015

Karen (Fruit) Liegel continued the banner tradition of Milwaukee volleyball and she graduated with numerous records to her name. She was a 2004 honorable mention All-American, the same season she was named Horizon League Player of the Year. That came on the heels of being named AVCA All-Region honorable mention, Horizon League All-Tournament and All-Horizon League in 2003.

Kathy Litzau - Inducted 2018

Kathy Litzau was one of the most successful coaches in Horizon League volleyball history, leading the Panthers to a whopping 272 wins from 1993 through 2006. In her 14 seasons as head coach, she was named Horizon League Coach of the Year seven times and finished with a 272-152 overall record, including going 118-14 in league play over her final 10 seasons. She guided Milwaukee to eight regular-season championships and six NCAA Tournament appearances in her career.

Cheryl (Hegemann) Berkley- Inducted 2021

Berkley led Milwaukee to four consecutive regular-season league titles, compiling an impressive 51-5 (.911) record in the process. That was highlighted by a Horizon League Tournament championship and NCAA Tournament appearance in 2006, the same season she led the team in kills and blocks as she was named Horizon League Player of the Year and AVCA Honorable Mention All-American. A two-year team captain, Berkley was a two-time all-league selection as well as a member of the Horizon League All-Newcomer Team as a freshman. She finished her career with 1,099 kills, 750 digs, and a school-record 419 blocks, while also excelling off the court – becoming MKE's first-ever volleyball Academic All-American.

MILWAUKEE VOLLEYBALL ALL-AMERICANS

**JACI CLARK**

1982 NAIA
Honorable Mention

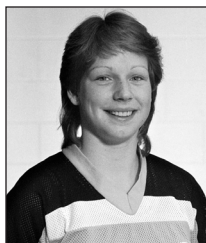
**DARLA WACK**

1985 NAIA
First Team

**LEANNE FELSING**

2006 AVCA
Honorable Mention
2007 AVCA
Honorable Mention

**MAUREEN PITROF**

1984 NAIA First Team
1985 NAIA First Team

**LINDSEY SPODEN**

2003 AVCA
Honorable Mention

**KERRI SCHUH**

2010 AVCA
Honorable Mention
2011 AVCA
Honorable Mention

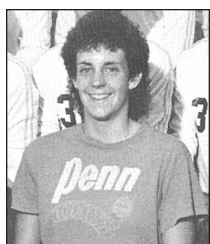
**CAROL BUSCHE**

1984 NAIA
Second Team

**KAREN FRUIT**

2004 AVCA
Honorable Mention

**RACHEL NEUBERGER**

2011 AVCA
Honorable Mention

**SANDY FESTGE**

1985 NAIA
Second Team

**CHERYL HEGEMANN**

2006 AVCA
Honorable Mention

**ARI MILLER**

2021 AVCA
Honorable Mention

<u>KILLS</u>		
2022	Madi Malone	292
2021	Ari Miller	411
2020	Ari Miller	161
2019	Carmen Heilemann	345
2018	Kylie Wilks	241
2017	Bridget Wallenberger	417
2016	Bridget Wallenberger	308
2015	Maggie Dunbar	351
2014	Julie Kolinske	453
2013	Julie Kolinske	343
2012	Julie Kolinske	399
2011	Kerri Schuh	360
2010	Kerri Schuh	279
2009	Jena Berg	389
2008	Becky Peters	440
2007	Jamie Gabrielsen	496
2006	Cheryl Hegemann	365
2005	Cheryl Hegemann	349
2004	Karen Fruit	512
2003	Karen Fruit	481
2002	Sarah Potts	450
2001	Laura Dallenbach	363
2000	Laura Dallenbach	429
1999	Ericka Malterer	381
1998	Ericka Malterer	453
1997	Keelyn Krill	391
1996	Ericka Malterer	398
1995	Kristin Jahnke	259
1994	Marla Miller	262
1993	Kristin Jahnke	248
1992	Jackie Weigand	191
1991	Laura Taglienti	274
1990	Laura Taglienti	386



Julie Kolinske

<u>KILLS PER SET (Minimum 50 Sets)</u>		
2022	Ari Miller	3.20
2021	Ari Miller	3.57
2020	Ari Miller	3.29
2019	Carmen Heilemann	2.90
2018	Carmen Heilemann	2.93
2017	Bridget Wallenberger	3.72
2016	Caitlin Schultz	3.03
2015	Maggie Dunbar	3.16
2014	Julie Kolinske	4.16
2013	Julie Kolinske	3.24

2012	Julie Kolinske	3.73
2011	Elizabeth Egerer	3.54
2010	Kerri Schuh	2.88
2009	Jena Berg	3.21
2008	Becky Peters	3.44
2007	Jamie Gabrielsen	4.51
2006	Cheryl Hegemann	3.61
2005	Rachel Kuebbing	3.43
2004	Karen Fruit	5.17
2003	Karen Fruit	4.22
2002	Sarah Potts	3.72
2001	Laura Dallenbach	3.70
2000	Laura Dallenbach	4.17
1999	Ericka Malterer	3.81
1998	Ericka Malterer	3.87
1997	Keelyn Krill	3.91
1996	Ericka Malterer	3.49
1995	Kristin Jahnke	2.85
1994	Marla Miller	2.52
1993	Linda Granger	2.53
1992	Jackie Weigand	1.71
1991	Laura Taglienti	2.69
1990	Laura Taglienti	3.16

ATTACK PERCENTAGE

2022	Ari Miller	.333
2021	Ari Miller	.387
2020	Ari Miller	.324
2019	Jenna Miller	.290
2018	Shanon Volpis	.274
2017	Bridget Wallenberger	.310
2016	Bridget Wallenberger	.259
2015	Maddie Williams	.259
2014	Nicole Latzig	.333
2013	Rachel Neuberger	.354
2012	Rachel Neuberger	.294
2011	Rachel Neuberger	.327
2010	Rachel Neuberger	.269
2009	Maddie Sueppel	.251
2008	Maddie Sueppel	.284
2007	Natalie Schmitting	.284
2006	Sarah Moore	.325
2005	Sarah Moore	.285
2004	Sarah Moore	.227
2003	Larissa Cattanaach	.312
2002	Lindsey Spoden	.266
2001	Chrissy Schurla	.289
2000	Chrissy Schurla	.287
1999	Chrissy Schurla	.329
1998	Ericka Malterer	.270
1997	Trudy Vande Berg	.292
1996	Trudy Vande Berg	.277
1995	Trudy Vande Berg	.252
1994	Trudy Vande Berg	.218
1993	Linda Granger	.169
1992	Jennifer Olson	.177
1991	Kim Rosenberg	.225
1990	Traci Blom	.277

ASSISTS

2022	Kaley Blake	577
2021	Rylie Vaughn	1071
2020	Rylie Vaughn	288
2019	Rylie Vaughn	727

2018	Jenn Dore	634
2017	Jenn Dore	1307
2016	Jenn Dore	1142
2015	Kayla Price	1165
2014	Kayla Price	1101
2013	Kayla Price	1020
2012	Hannah Blanchard	601
2011	Kayla Price	1180
2010	Jena Berg	848
2009	Kellye Zavorski	803
2008	Samantha Trawitzke	750
2007	Leanne Felsing	827
2006	Leanne Felsing	1042
2005	Melissa Lange	1117
2004	Melissa Lange	1196
2003	Lindsey Spoden	1387
2002	Lindsey Spoden	1403
2001	Lindsey Spoden	1179
2000	Lindsey Spoden	1264
1999	Katie Schneider	1468
1998	Katie Schneider	1558
1997	Katie Schneider	1283
1996	Katie Schneider	967
1995	Kari Naber	983
1994	Kari Naber	999
1993	Julie Schloemer	547
1992	Julie Schloemer	381
1991	Amy Plinska	668
1990	Julie Klopp	797

ACES

2022	Kaley Blake	24
2021	Rylie Vaughn	39
2020	Rylie Vaughn	13
2019	Kylie Wilks	37
2018	Jess Grabowski	23
2017	Jenn Dore	25
2016	Bridget Wallenberger	23
2015	Kayla Price	23
2014	Taylor Golabowski	33
2013	Myanna Ruiz	24
2012	Anna Bartz	27
2011	Kerri Schuh	25
2010	Morgan Potter	23
2009	Lauren Hintze	22
2008	Lauren Hintze	35
2007	Becky Peters	29
2006	Cheryl Hegemann	36
2005	Leanne Felsing	39
2004	Karen Fruit	45
2003	Lindsey Spoden	54
2002	Karen Fruit	48
2001	Laura Dallenbach	45
2000	Lindsey Spoden	38
1999	Katie Schneider	44
1998	Maira Coughlin	35
1997	Keelyn Krill	28
1996	Kristin Fitzgerald	32
1995	Marla Miller	23
1994	Marla Miller	40
1993	Marla Miller	33
1992	Jackie Weigand	46
1991	Vicki Rupso	38
1990	Vicki Rupso	36

DEFENSIVE YEARLY LEADERS

DIGS

2022	Sarah Schrader	324
2021	Jess Grabowski	485
2020	Jess Grabowski	211
2019	Jess Grabowski	602
2018	Jess Grabowski	561
2017	Mykie Olsen	467
2016	Myanna Ruiz	480
2015	Myanna Ruiz	579
2014	Taylor Golabowski	480
2013	Taylor Golabowski	488
2012	Anna Bartz	483
2011	Morgan Potter	510
2010	Morgan Potter	514
2009	Lauren Felsing	572
2008	Lauren Felsing	645
2007	Becky Peters	508
2006	Becky Peters	458
2005	Becky Peters	517
2004	Karen Fruit	329
2003	Karen Fruit	436
2002	Sarah Potts	398
2001	Laura Dallenbach	368
2000	Laura Dallenbach	424
1999	Laura Dallenbach	363
1998	Laura Dallenbach	445
1997	Keelyn Krill	364
1996	Ericka Malterer	298
1995	Kristin Jahnke	295
1994	Marla Miller	310
1993	Marla Miller	253
1992	Kristin Jahnke	245
1991	Vicki Rupso	268
1990	Traci Blom	301

DIGS PER SET (Minimum 50 Sets)

2022	Sarah Schrader	3.31
2021	Jess Grabowski	4.22
2020	Jess Grabowski	5.02
2019	Jess Grabowski	5.06
2018	Jess Grabowski	4.92
2017	Mykie Olsen	4.17
2016	Myanna Ruiz	4.44
2015	Myanna Ruiz	4.99
2014	Taylor Golabowski	4.36
2013	Taylor Golabowski	4.60
2012	Anna Bartz	4.31
2011	Morgan Potter	4.77
2010	Morgan Potter	4.67
2009	Lauren Felsing	4.73
2008	Lauren Felsing	5.04
2007	Becky Peters	4.54
2006	Becky Peters	4.58
2005	Becky Peters	4.79
2004	Karen Fruit	3.32
2003	Karen Fruit	3.82
2002	Sarah Potts	3.29
2001	Laura Dallenbach	3.76
2000	Laura Dallenbach	4.12
1999	Laura Dallenbach	3.63
1998	Laura Dallenbach	3.84
1997	Keelyn Krill	3.64
1996	Katie Schneider	2.73
1995	Kristin Jahnke	3.24
1994	Marla Miller	2.98
1993	Marla Miller	2.66
1992	Kristin Jahnke	2.43
1991	Vicki Rupso	2.50
1990	Traci Blom	2.43

TOTAL BLOCKS

2022	Ari Miller	91
2021	Ari Miller	84
2020	Ari Miller	42
2019	Ari Miller	99
2018	Abby Koenen	61
2017	Bridget Wallenberger	118
2016	Jess Kalous	116
2015	Maddie Williams	69
2014	Nicole Latzig	82
2013	Rachel Neuberger	114
2012	Rachel Neuberger	126
2011	Rachel Neuberger	124
2010	Natalie Schmitting	128
2009	Natalie Schmitting	132
2008	Natalie Schmitting	127
2007	Natalie Schmitting	123
2006	Cheryl Hegemann	111
2005	Sarah Moore	131
2004	Cheryl Hegemann	87
2003	Cheryl Hegemann	118
2002	Larissa Cattanaach	107
2001	Chrissy Schurla	83
2000	Larissa Cattanaach	130
1999	Chrissy Schurla	95
1998	Sue Raschka	118
1997	Trudy Vande Berg	107
1996	Kristin Fitzgerald	128
1995	Trudy Vande Berg	87
1994	Trudy Vande Berg	92

1993	Kristin Jahnke	57
1992	Lisa Diedrich	59
1991	Jennifer Olson	110
1990	Traci Blom	152

BLOCKS PER SET (Minimum 50 Sets)

2022	Ari Miller	1.02
2021	Ari Miller	0.73
2020	Ari Miller	0.86
2019	Ari Miller	0.83
2018	Shanon Volpis/Mroczenski	0.80
2017	Bridget Wallenberger	1.05
2016	Jess Kalous	1.16
2015	Jess Kalous	0.83
2014	Kaisa Mattson	0.84
2013	Rachel Neuberger	1.08
2012	Rachel Neuberger	1.16
2011	Rachel Neuberger	1.15
2010	Natalie Schmitting	1.16
2009	Natalie Schmitting	1.09
2008	Natalie Schmitting	0.99
2007	Natalie Schmitting	1.10
2006	Cheryl Hegemann	1.10
2005	Sarah Moore	1.24
2004	Cheryl Hegemann	0.94
2003	Cheryl Hegemann	1.23
2002	Molly McNab	1.17
2001	Carly Allison	0.89
2000	Larissa Cattanaach	1.26
1999	Chrissy Schurla	0.93
1998	Sue Raschka	1.04
1997	Trudy Vande Berg	1.04
1996	Kristin Fitzgerald	1.11
1995	Trudy Vande Berg	0.96
1994	Trudy Vande Berg	0.78
1993	Kristin Jahnke	0.49
1992	Lisa Diedrich	0.76
1991	Jennifer Olson	1.07
1990	Traci Blom	1.23



Laura Dallenbach



Natalie Schmitting

NCAA DIVISION I TRIPLE DOUBLES

Kerri Schuh

10/23/10 vs. Cleveland St. (11 K; 15 D; 10 A)

Jena Berg

9/3/10 vs. North Dakota St. (10K; 17D; 25A)

Leanne Felsing

11/17/07 vs. Valparaiso (15K; 10D; 29 A)
11/16/07 vs. Loyola Chicago (23K; 14D; 39A)
11/9/07 at Wright State (11K; 14D; 29A)
11/2/07 at Green Bay (14K; 25D; 33A)
10/20/07 vs. Youngstown (22K; 13D; 25A)
10/19/07 vs. Cleveland State (19K; 23D; 30A)
10/17/07 vs. Marquette (14K; 14D; 27A)
10/12/07 vs. Loyola Chicago (20K; 15D; 24A)
10/7/07 vs. Valparaiso (19K; 11D; 28 A)
10/2/07 vs. Green Bay (11K; 13D; 26A)
9/21/07 vs. Butler (10K; 13D; 37A)
9/18/07 at Northern Illinois (20K; 19D; 36A)
9/15/07 at Loyola Chicago (16K; 16D; 28A)
9/7/07 vs. Cincinnati (10K; 10D; 37A)
9/7/07 vs. Virginia Tech (18K; 18D; 24A)
9/1/07 vs. Binghamton (14K; 12D; 23A)
8/25/07 vs. Gardner-Webb (18K; 10D; 11A)
8/25/07 vs. Syracuse (17K; 22D; 32A)
10/21/06 at Cleveland St. (12 K; 20 D; 24 A)
9/16/05 at Cincinnati (19 K; 14 D; 44 A)
9/9/05 vs. Northern Iowa (21 K; 10 D; 13 A)
9/3/05 vs. Georgetown (13 K; 17 D; 32 A)
9/2/05 vs. Mississippi State (14 K; 20 D; 16 A)
8/27/05 at Iowa (19 K; 14 D; 16 A)
8/26/05 vs. Drake (15 K; 15 D; 21 A)

Kristin Fitzgerald

9/22/96 at Georgia State (15 K; 10 D; 10 B)

Lindsey Spoden

11/22/03 at Butler (12K; 17D; 50A)
9/13/03 vs. Sacramento State (10K; 15D; 62A)

Heidi Krumins

10/7/94 at NE Illinois (13K; 13D; 11B)

Tracie Blom

11/15/90 at NE Illinois (20K; 11D; 11B)
11/4/90 vs. Akron (12K; 11D; 10B)

Liz House

11/8/90 vs. UIC (13K; 10D; 11B)

Myanna Ruiz

9/19/14 vs. LIU-Brooklyn (11K; 17A; 10D)
9/27/14 vs. Valparaiso (17 K; 25 A; 15D)
10/3/14 vs. Green Bay (12 K; 24 A; 10D)

NCAA DIVISION I 20-20 CLUB

Jena Berg

11/20/09 vs. Green Bay 21-24

Laura Dallenbach

9/21/02 at UIC 22-23
11/4/00 at Butler 20-23
11/3/00 at Wright State 23-31
10/21/00 vs. Cincinnati 27-24
10/18/00 at DePaul 30-27
10/6/00 vs. Butler 20-20
9/9/00 vs. Austin Peay 25-23
10/31/98 at UIC 27-20
9/25/98 at Butler 20-24

Karen Fruit

10/29/04 at Loyola Chicago 25-22
11/15/03 at Wright State 20-23
11/7/03 vs. Loyola 26-23
10/31/03 at Green Bay 24-22
9/13/03 vs. Sacramento State 22-24

Jamie Gabrielsen

9/18/07 at Northern Illinois 27-20
8/25/07 vs. Syracuse 31-20

Keelyn Krill

11/22/97 at Loyola Chicago 25-30
10/17/97 vs. Loyola Chicago 21-24
10/14/92 at Northeastern Illinois 25-24

Ericka Malterer

9/21/99 at Illinois State 21-20
11/14/98 vs. Butler 23-24
10/8/98 vs. Southern Mississippi 20-21
10/11/96 vs. Butler 25-20

Marla Miller

11/10/95 vs. Green Bay 20-24

Sarah Potts

9/13/03 vs. Sacramento State 21-24

Chrissy Schurla

11/4/00 at Butler 20-20

Rylie Vaughn

10/1/21 vs. Wright State 60-23
9/30/21 vs. Northern Kentucky 48-21
2/09/21 vs. Green Bay 28-23
10/13/19 at Oakland 27-21
10/05/19 at Youngstown State 20-20

TEAM MATCH RECORDS

MKE Three-Set Records

Kills	70	9/18/99	vs. Marquette
Attack %	.474	9/5/09	vs. Alcorn St.
Assists	66	10/3/97	at Butler
Aces	16	8/29/97	vs. Chicago St.
Digs	117	10/3/97	at Butler
Blocks	25	9/6/97	vs. San Jose St.

Opponent Three-Set Records

Kills	70	9/3/94	vs. Missouri
Attack %	.575	10/5/90	at E. Michigan
Assists	66	10/3/97	at Butler
	66	11/4/90	vs. Akron
Aces	16	10/6/90	vs. Auburn
Digs	101	10/3/97	at Butler
Blocks	18	11/18/22	vs. Cleveland St.

MKE Four-Set Records

Kills	93	10/18/00	at DePaul
Attack %	.422	10/12/91	at Radford
Assists	86	9/25/98	at Butler
Aces	20	9/10/93	vs. Chicago St.
Digs	123	10/26/90	at E. Illinois
Blocks	20	10/18/00	at DePaul

Opponent Four-Set Records

Kills	94	9/21/98	at Geo. Tech
Attack %	.376	10/18/14	Oakland
Assists	87	9/21/98	at Georgia Tech
Aces	18	10/8/91	at NE Illinois
Digs	117	9/22/98	at Georgia St.
Blocks	20.5	10/7/94	NE Illinois
	20.5	10/15/16	at Valparaiso

MKE Five-Set Records

Kills	94	11/16/96	No. Illinois
Attack %	.336	11/6/15	UIC
Assists	92	10/4/97	at Wright St.
Aces	15	11/10/90	vs. Valparaiso
Digs	122	11/3/00	at Wright St.
Blocks	30	11/15/90	at NE Illinois

Opponent Five-Set Records

Kills	98	11/16/96	No. Illinois
Attack %	.342	9/12/03	Illinois St.
Assists	90	11/16/96	No. Illinois
Aces	15	10/20/95	UIC
Digs	155	9/23/90	at Drake
Blocks	30	10/29/94	at Cleveland St.

TEAM MATCH RECORDS

Consecutive Wins

18 9/16/11 - 12/2/11

Consecutive Losses

12 9/21/93 - 10/22/93

Consecutive Home Wins

33 11/16/96 - 11/3/99

Consecutive Home Losses

12 9/22/92 - 9/17/93

Consecutive Road Wins

10 9/8/99 - 11/20/99

Consecutive Road Losses

17 10/9/92 - 11/13/93

Most Consecutive 3-0 Match Wins

6 9/17/11 - 10/4/11

Largest Crowd - Klotsche Center

1,121 9/9/06 vs. Wisconsin

Largest Crowd - Road Regular Season

3,788 8/24/07 @ Wisconsin

Largest Crowd - NCAA Tournament

5,015 12/1/01 @ Wisconsin

TEAM RECORDS

26 25	Match Wins	2007, 2019	11	4-Set Match Wins	2011	1919 1853 1845	Most Kills	1998	218	Most Aces	2003
		Five Times	9		Two times			2002	209		1998
33 27	Match Losses	1992	9	4-Set Match Losses	2022	959 1174 1186	Fewest Kills	1992	95	Fewest Aces	2013
		1993	7		1993, 2018			1993	97		2009
.896 (26-3) .862 (25-4)	Best Winning Percentage	2007	.900	Best 4-Set Win %	2004	.275 (1639-531-4029) .272 (1770-581-4368) .242 (1678-650-4256)	Best Attack %	1995	99		2012
		1999									
.083 (3-33) .182 (6-27)	Worst Winning %	1992	.222	Worst 4-Set Win %	1993	.072 (959-704-3521) .103 (1174-761-3998) .132 (1430-815-4589)	Worst Attack %	2021	2268	Most Digs	2007
		1993						1999	2226		1998
19	3-Set Match Wins	1997	12	4-Set Matches	2011, 2022	1711 1709 1672	Most Assists	2002	379.5	Most Blocks	1990
			11		Three times			1998	298.5		2010
28	3-Set Match Losses	1992	8	5-Set Match Wins	1998	738 1013 1027	Fewest Assists	2007	283.0		2009
1.000	Best 3-Set Win %	1999	5	5-Set Match Losses	2016, 2018	.200	Worst 5-Set Win % (min. 5)	1992	1469	Fewest Digs	2022
								1993	1479		1992
.000	Worst 3-Set Win %	1992	.800	Best 5-Set Win % (min. 5)	1990	.200	Worst 5-Set Win % (min. 5)	1994	1526		1995
28	3-Set Matches	1992	11	5-Set Matches	1998	.200	Worst 5-Set Win % (min. 5)	1994	136.0	Fewest Blocks	1992
			10		2015				179.0		2019
									180.0		2021

YEAR-BY-YEAR STATISTICS

Date	SP	K	K/S	E	TA	Pct	A	A/S	SA	SE	SA/S	RE	DIG	D/S	BS	BA	Total	B/S	BE	BHE
1990	129	1660	12.87	713	4703	.201	1406	10.90	206	268	1.60	250	1965	15.23	150	459	379.5	2.94	108	99
1991*	113	1202	10.64	640	3736	.150	1013	8.96	190	253	1.68	243	1629	14.42	113	314	270.0	2.39	75	115
1992	119	959	8.06	704	3521	.072	738	6.20	140	271	1.18	274	1479	12.43	92	254	219.0	1.84	91	113
1993	117	1174	10.03	761	3998	.103	1027	8.78	193	341	1.65	240	1653	14.13	57	158	136.0	1.16	75	145
1994	127	1430	11.26	815	4652	.132	1256	9.89	187	314	1.47	245	2027	15.96	89	262	220.0	1.73	65	n/a
1995	94	1186	12.62	617	3607	.158	1070	11.38	136	279	1.45	163	1526	16.23	84	197	182.5	1.94	62	47
1996	116	1574	13.57	649	4673	.198	1370	11.81	143	243	1.23	179	1837	15.84	81	388	275.0	2.37	74	57
1997	106	1602	15.11	605	4267	.234	1414	13.34	161	214	1.52	96	1854	17.49	66	294	213.0	2.01	66	68
1998	122	1919	15.73	838	5154	.210	1709	14.01	209	297	1.71	168	2226	18.25	53	418	262.0	2.15	63	36
1999	104	1770	17.02	581	4368	.272	1628	15.65	195	277	1.88	142	1822	17.52	49	300	199.0	1.91	70	27
2000	103	1657	16.09	679	4458	.219	1527	14.83	176	221	1.71	165	1925	18.69	43	424	255.0	2.48	65	40
2001	100	1615	16.15	618	4297	.232	1442	14.42	182	192	1.82	186	1792	17.92	39	353	215.5	2.15	76	26
2002	121	1853	15.31	848	4950	.203	1711	14.14	202	278	1.67	183	1942	16.05	45	466	278.0	2.30	74	48
2003	117	1820	15.56	678	4851	.235	1650	14.10	218	266	1.86	185	2001	17.10	34	489	278.5	2.38	58	46
2004	99	1497	15.12	666	4078	.204	1370	13.84	170	244	1.72	135	1566	15.82	38	389	232.5	2.35	46	58
2005	108	1748	16.19	733	4770	.213	1595	14.77	176	201	1.63	151	1902	17.61	30	492	276.0	2.56	82	78
2006	101	1678	16.61	650	4256	.242	1526	15.11	181	198	1.79	124	1772	17.54	37	351	212.5	2.10	61	76
2007	112	1845	16.47	758	5140	.211	1672	14.93	174	221	1.55	107	2268	20.25	42	435	259.5	2.32	68	64
2008	128	1632	12.75	743	4832	.184	1523	11.90	159	168	1.24	132	2158	16.86	54	454	281.0	2.20	59	80
2009	121	1541	12.74	723	4577	.179	1429	11.81	97	136	0.80	132	2151	17.78	50	466	283.0	2.34	41	51
2010	110	1394	12.67	559	3989	.209	1292	11.75	119	120	1.08	132	1892	17.20	50	497	298.5	2.71	37	40
2011	108	1505	13.94	602	4111	.220	1386	12.83	108	140	1.00	86	1815	16.81	53	438	272.0	2.52	53	24
2012	112	1391	12.44	669	4164	.173	1300	11.63	99	129	0.88	132	1766	15.77	48	368	232.0	2.07	62	53
2013	106	1442	13.60	561	3891	.226	1352	12.75	95	154	0.90	124	1680	15.85	57	335	224.5	2.12	39	27
2014	110	1567	14.25	661	4055	.223	1476	13.42	138	243	1.25	110	1678	15.25	48	316	206.0	1.87	40	24
2015	116	1489	12.84	709	4170	.187	1390	11.98	120	157	1.03	113	1751	15.09	55	303	206.5	1.78	49	15
2016	108	1362	12.61	636	3802	.191	1270	11.76	108	142	1.00	130	1594	14.76	65	388	259.0	2.40	48	8
2017	112	1534	13.70	666	4068	.213	1453	12.97	123	159	1.10	131	1645	14.69	60	335	227.5	2.03	46	22
2018	114	1450	12.72	684	4508	.170	1372	12.04	112	172	0.98	148	1963	17.22	21	344	193.0	1.69	37	23
2019	119	1706	14.34	614	4589	.238	1600	13.45	176	193	1.48	125	2080	17.48	33	292	179.0	1.50	31	21
2020^	49	680	13.88	311	1940	.190	643	13.12	62	98	1.27	87	915	18.67	18	94	65.0	1.33	18	13
2021	115	1639	14.25	531	4029	.275	1542	13.41	179	185	1.56	136	1801	15.66	45	270	180.0	1.57	32	11
2022	106	1328	12.53	544	3694	.212	1228	11.58	100	150	0.94	185	1469	13.86	38	346	211.0	1.99	54	54

*Final stat totals are missing matches vs. Charleston Southern, Coastal Carolina and Chicago State

^Due to COVID-19 pandemic, a condensed schedule was played in spring 2021

Kills - Three-Set Match

1. Chrissy Schurla	24	9/18/99
2. Bridget Wallenberger	23	11/3/17
2. Keelyn Krill	23	10/3/97
4. Karen Fruit	22	10/1/04
4. Karen Fruit	22	8/30/03
6. Six players	21	Most recently...
Carmen Heilemann	21	11/11/21

Kills - Four-Set Match

1. Ericka Malterer	32	9/8/98
2. Karen Fruit	31	10/8/04
3. Karen Fruit	30	9/3/04
3. Laura Dallenbach	30	10/18/00
5. Tari Boutin	28	10/25/02
6. Louise Kiekhofer	27	9/21/18

Kills - Five-Set Match

1. Jamie Gabrielsen	31	8/25/07
2. Ari Miller	30	9/17/21
3. Madi Malone	29	10/1/21
4. Cheryl Hegemann	28	10/8/05
4. Ericka Malterer	28	10/25/97
4. Maggie Dunbar	28	10/24/15
7. Four players	27	
Most recently...		
7. Jamie Gabrielsen	27	9/18/07

Attack Pct - Three-Set Match

1. Rachel Neuberger	.846 (11-13)	10/26/13
2. Kristin Fitzgerald	.818 (9-11)	9/19/97
3. Sarah Moore	.812 (13-16)	11/10/06
4. Tari Boutin	.769 (10-13)	9/26/00
5. Natalie Schmitting	.760 (19-25)	9/22/07
6. Rachel Neuberger	.750 (12-16)	9/6/13
6. Cheryl Hegemann	.750 (19-24)	10/12/05

Attack Pct - Four-Set Match

1. Lindsey Spoden	.800 (12-15)	11/22/03
2. Larissa Cattanach	.692 (18-26)	10/4/02
3. Natalie Schmitting	.667 (15-21)	11/8/08
4. Kim Rosenberg	.667 (8-12)	10/12/91
5. Natalie Schmitting	.647 (12-17)	9/27/08

Attack Pct - Five-Set Match

1. Jess Kalous	.652 (16-23)	8/25/17
2. Natalie Schmitting	.600 (13-20)	11/15/08
3. Natalie Schmitting	.577 (17-26)	9/12/08
4. Maddie Williams	.550 (13-20)	11/6/15
5. Dana Boyce	.545 (6-11)	10/4/96

Assists - Three-Set Match

1. Katie Schneider	61	9/18/99
2. Katie Schneider	59	10/3/97
3. Katie Schneider	58	9/10/99
4. Katie Schneider	57	10/23/99
4. Melissa Lange	57	11/5/05

Assists - Four-Set Match

1. Lindsey Spoden	82	10/18/00
2. Katie Schneider	78	9/25/98
3. Katie Schneider	73	9/21/99
4. Katie Schneider	72	10/31/98
4. Katie Schneider	72	10/9/98

Assists - Five-Set Match

1. Katie Schneider	86	10/4/97
2. Katie Schneider	85	11/16/96
3. Katie Schneider	81	11/21/98
4. Lindsey Spoden	79	10/21/00
5. Katie Schneider	78	9/25/98

Digs - Three-Set Match

1. Erick Malterer	31	10/3/97
2. Becky Peters	29	11/11/05
3. Kara Erdmann	28	11/18/22
3. Jess Grabowski	28	9/15/18
5. Mykie Olsen	25	11/3/17
5. Lauren Felsing	25	11/21/08
5. Lauren Felsing	25	10/11/08

Digs - Four-Set Match

1. Lauren Felsing	40	9/25/09
2. Morgan Potter	37	11/11/11
3. Jess Grabowski	35	10/19/19
4. Lauren Felsing	33	10/17/09
5. Five players	31	

Digs - Five-Set Match

1. Becky Peters	41	9/15/05
2. Morgan Potter	39	10/15/10
3. Myanna Ruiz	36	9/24/15
4. Lauren Felsing	33	10/3/08
5. Morgan Potter	32	10/5/11
6. Jess Grabowski	32	four times

Total Blocks - Three-Set Match

1. Trudy Vande Berg	16	9/6/97
2. Liz House	12	11/4/90
3. Natalie Schmitting	11	11/21/09
3. Kristin Fitzgerald	11	10/1/96
3. Liz House	11	11/8/90

Total Blocks - Four-Set Match

1. Maddie Sueppel	19	9/12/09
2. Cheryl Hegemann	11	10/3/03
2. Heidi Krumins	11	10/7/94
4. Five players	10	

Total Blocks - Five-Set Match

1. Rachel Neuberger	17	10/13/12
1. Liz House	17	11/15/90
3. Maddie Sueppel	11	11/23/08
3. Tracie Blom	11	11/15/90
5. Ari Miller	10	10/13/19
5. Natalie Schmitting	10	9/7/07
5. Larissa Cattanach	10	9/12/00

Aces - Three-Set Match

1. Karen Fruit	7	11/12/04
1. Ericka Malterer	7	8/29/97
3. Lindsey Spoden	6	8/31/01
3. Lindsey Spoden	6	11/11/00
3. Katie Schneider	6	9/24/99

Aces - Four-Set Match

1. Karen Fruit	8	11/13/04
2. Jamie Gabrielsen	6	10/20/07
2. Molly McNab	6	9/13/02
2. Diana Balsiger	6	9/10/93
5. Nine players	5	

Aces - Five-Set Match

1. Sue Swirth	8	8/29/97
2. Kellye Zaporski	6	8/29/09
3. Moira Coughlin	5	9/5/98
3. Julie Yankus	5	9/5/98

KILLS

1. Karen Fruit	512	2004
2. Jamie Gabrielsen	496	2007
3. Karen Fruit	481	2003
4. Ericka Malterer	453	1998
4. Julie Kolinske	453	2014
6. Sarah Potts	450	2002
7. Becky Peters	440	2008
8. Laura Dallenbach	429	2000
9. Bridget Wallenberger	417	2017
10. Ari Miller	411	2021

KILLS PER SET

1. Karen Fruit	5.17	2004
2. Jamie Gabrielsen	4.51	2007
3. Tari Boutin	4.26	2002
4. Karen Fruit	4.22	2003
5. Laura Dallenbach	4.17	2000
6. Julie Kolinske	4.16	2014
7. Keelyn Krill	3.91	1997
8. Ericka Malterer	3.81	1999
9. Ericka Malterer	3.74	1998
10. Julie Kolinske	3.73	2012

ATTACK ATTEMPTS

1. Jamie Gabrielsen	1,471	2007
2. Karen Fruit	1,315	2004
3. Karen Fruit	1,291	2003
4. Becky Peters	1,276	2008
5. Sarah Potts	1,221	2002
6. Jena Berg	1,206	2009
7. Julie Kolinske	1,198	2012
8. Ericka Malterer	1,138	1998
9. Julie Kolinske	1,113	2014
10. Laura Dallenbach	1,085	1998

ATTACK PCT. (Min. 250 att.)

1. Ari Miller	.387	2021
2. Rachel Neuberger	.354	2013
3. Carmen Heilemann	.350	2021
4. Ari Miller	.333	2022
4. Nicole Latzig	.333	2014
6. Chrissy Schurla	.329	1999
7. Rachel Neuberger	.327	2011
8. Sarah Moore	.325	2006
9. Ari Miller	.324	2021
10. Larissa Cattanch	.312	2003

ASSISTS

1. Katie Schneider	1,558	1998
2. Katie Schneider	1,468	1999
3. Lindsey Spoden	1,403	2002
4. Lindsey Spoden	1,387	2003
5. Jenn Dore	1,307	2017
6. Katie Schneider	1,283	1997
7. Lindsey Spoden	1,264	2000
8. Melissa Lange	1,196	2004
9. Kayla Price	1,180	2011
10. Lindsey Spoden	1,179	2001

DIGS

1. Lauren Felsing	645	2008
2. Jess Grabowski	602	2019
3. Myanna Ruiz	579	2015
4. Lauren Felsing	572	2009
5. Jess Grabowski	561	2018
6. Becky Peters	517	2005
7. Morgan Potter	514	2010
8. Morgan Potter	510	2011
9. Becky Peters	508	2007
10. Lauren Felsing	496	2007

DIGS PER SET (Min. 100 SP)

1. Jess Grabowski	5.06	2019
2. Lauren Felsing	5.04	2008
3. Myanna Ruiz	4.99	2015
4. Jess Grabowski	4.92	2018
5. Becky Peters	4.79	2005
6. Morgan Potter	4.77	2011
7. Lauren Felsing	4.73	2009
8. Morgan Potter	4.67	2010
9. Taylor Golabowski	4.60	2013
10. Becky Peters	4.58	2006

ACES

1. Lindsey Spoden	54	2003
2. Karen Fruit	48	2002
3. Jackie Weigand	46	1992
4. Karen Fruit	45	2004
4. Laura Dallenbach	45	2001
6. Katie Schneider	44	1999
7. Lindsey Spoden	42	2002
8. Marla Miller	40	1994
9. Rylie Vaughn	39	2021
9. Leanne Felsing	39	2005
9. Jamie Gabrielsen	39	2004
9. Chrissy Schurla	39	1999

TOTAL BLOCKS

1. Tracie Blom	152	1990
2. Liz House	137	1990
3. Natalie Schmitting	132	2009
4. Sarah Moore	131	2005
5. Larissa Cattanch	130	2000
6. Natalie Schmitting	128	2010
6. Kristin Fitzgerald	128	1996
8. Natalie Schmitting	127	2008
9. Rachel Neuberger	126	2012
10. Maddie Sueppel	125	2008

BLOCKS PER SET

1. Larissa Cattanch	1.43	2001
2. Larissa Cattanch	1.26	2000
3. Sarah Moore	1.24	2005
4. Cheryl Hegemann	1.23	2003
4. Tracie Blom	1.23	1990
6. Molly McNab	1.17	2002
7. Jess Kalous	1.16	2016
7. Rachel Neuberger	1.16	2012
7. Natalie Schmitting	1.16	2010
7. Liz House	1.16	1990

MATCHES PLAYED

1. Kristin Jahnke	36	1992
2. Kari Naber	35	1994
2. Lisa Diedrich	35	1994
2. Trudy Vande Berg	35	1994
2. Julie Schloemer	35	1994
2. Jackie Weigand	35	1992
7. Seven players	34	

SETS PLAYED

1. Maddie Sueppel	128	2008
1. Natalie Schmitting	128	2008
1. Lauren Hintze	128	2008
1. Lauren Felsing	128	2008
1. Becky Peters	128	2008
6. Kerri Schuh	127	2008
7. Tracie Blom	124	1990
8. Kellye Zavorski	123	2008
8. Vicki Rupso	123	1990
10. Katie Schneider	122	1998
10. Laura Taglienti	122	1990

KILLS

1. Ericka Malterer	1,560	1996-99
2. Laura Dallenbach	1,534	1998-01
3. Karen Fruit	1,370	2001-04
4. Julie Kolinske	1,295	2011-14
5. Chrissy Schurla	1,253	1998-01
6. Kerri Schuh	1,213	2007-11
7. Ari Miller	1,180	2019-
8. Carmen Heilemann	1,176	2017-22
9. Trudy Vande Berg	1,148	1994-97
10. Leanne Felsing	1,146	2004-07

KILLS PER SET

1. Karen Fruit	3.68	2001-04
2. Laura Dallenbach	3.64	1998-01
3. Ericka Malterer	3.58	1996-99
4. Julie Kolinske	3.53	2011-14
5. Bridget Wallenberger	3.33	2016-17
6. Ari Miller	3.17	2019-
7. Elizabeth Egerer	3.09	2010-12
8. Madi Malone	3.06	2021-
9. Tari Boutin	2.99	2000-02
10. Chrissy Schurla	2.97	1998-01
11. Laura Taglienti	2.95	1990-91
12. Carmen Heilemann	2.88	2017-22

ATTACK ATTEMPTS

1. Laura Dallenbach	3,932	1998-01
2. Ericka Malterer	3,872	1996-99
3. Karen Fruit	3,638	2001-04
4. Julie Kolinske	3,570	2011-14
5. Kerri Schuh	3,427	2007-11
6. Kylie Wilks	3,269	2016-19
7. Leanne Felsing	3,220	2004-07
8. Chrissy Schurla	2,995	1998-01
9. Sarah Potts	2,943	2000-03
10. Cheryl Hegemann	2,845	2003-06

ATTACK PCT. (Min. 250 att.)

1. Ari Miller	.336	2019-
2. Rachel Neuberger	.314	2010-13
3. Chrissy Schurla	.285	1998-01
4. Bridget Wallenberger	.287	2016-17
5. Carmen Heilemann	.277	2017-22
6. Ericka Malterer	.273	1996-99
7. Sarah Moore	.272	2003-06
8. Maddie Sueppel	.268	2007-10
9. Lindsey Spoden	.265	2000-03
10. Trudy Vande Berg	.263	1994-97

ASSISTS

1. Katie Schneider	5,276	1996-99
2. Lindsey Spoden	5,233	2000-03
3. Kayla Price	5,010	2011-15
4. Jenn Dore	3,751	2016-19
5. Rylie Vaughn	2,679	2018-21
6. Melissa Lange	2,446	2002-05
7. Kellye Zaporski	2,356	2006-09
8. Kari Naber	2,308	1994-97
9. Leanne Felsing	2,264	2004-07
10. Sam Trawitzke	1,412	2008-11

DIGS

1. Lauren Felsing	1,929	2006-09
2. Becky Peters	1,875	2005-08
3. Jess Grabowski	1,859	2018-21
4. Myanna Ruiz	1,700	2013-16
5. Laura Dallenbach	1,600	1998-01
6. Leanne Felsing	1,329	2004-07
7. Kylie Wilks	1,259	2016-19
8. Taylor Golabowski	1,253	2011-14
9. Morgan Potter	1,205	2008-11
10. Lindsey Spoden	1,204	2000-03

DIGS PER SET

1. Jess Grabowski	4.77	2018-21
2. Becky Peters	4.19	2005-08
3. Lauren Felsing	4.18	2006-09
4. Morgan Potter	3.94	2008-11
5. Myanna Ruiz	3.89	2013-16
6. Laura Dallenbach	3.80	1998-01
7. Keelyn Krill	3.64	1997
8. Taylor Golabowski	3.48	2011-14
9. Leanne Felsing	3.19	2004-07
10. Jena Berg	3.08	2009-10

ACES

1. Lindsey Spoden	169	2000-03
2. Laura Dallenbach	134	1998-01
3. Karen Fruit	131	2001-04
4. Cheryl Hegemann	125	2003-06
5. Leanne Felsing	114	2004-07
6. Chrissy Schurla	109	1998-01
7. Rylie Vaughn	107	2018-21
8. Becky Peters	102	2005-08
9. Katie Schneider	101	1996-99
10. Jamie Gabrielsen	100	2004-07
10. Ericka Malterer	100	1996-99

**Current players in bold*TOTAL BLOCKS

1. Natalie Schmitting	510	2007-10
2. Rachel Neuberger	474	2010-13
3. Cheryl Hegemann	419	2003-06
4. Trudy Vande Berg	403	1994-97
5. Kerri Schuh	394	2007-11
6. Chrissy Schurla	385	1998-01
7. Larissa Cattanach	378	1999-03
8. Maddie Sueppel	335	2007-10
9. Sarah Moore	322	2003-06
10. Ari Miller	316	2019-

BLOCKS PER SET

1. Tracie Blom	1.23	1990
2. Liz House	1.16	1990
3. Rachel Neuberger	1.12	2010-13
4. Natalie Schmitting	1.08	2007-10
5. Bridget Wallenberger	1.07	2016-17
6. Molly McNab	1.06	2002-05
7. Cheryl Hegemann	1.05	2003-06
8. Maddie Sueppel	1.00	2007-10
8. Larissa Cattanach	1.00	1999-03
10. Sarah Moore	0.94	2003-06
10. Trudy Vande Berg	0.94	1994-97

MATCHES PLAYED

1. Kayla Price	127	2011-15
2. Julie Schloemer	124	1992-95
3. Lauren Felsing	122	2006-09
4. Kerri Schuh	121	2007-11
4. Natalie Schmitting	121	2007-10
6. Jenn Dore	120	2016-19
6. Kylie Wilks	120	2016-19
6. Becky Peters	120	2005-08
6. Lindsey Spoden	120	2000-03
10. Kristin Jahnke	118	1992-95

SETS PLAYED

1. Natalie Schmitting	471	2007-10
2. Kayla Price	464	2011-15
3. Lauren Felsing	462	2006-09
4. Kerri Schuh	457	2007-11
5. Jenn Dore	453	2016-19
6. Kylie Wilks	449	2016-19
7. Becky Peters	448	2005-08
8. Myanna Ruiz	437	2013-16
9. Ericka Malterer	436	1996-99
10. Lindsey Spoden	434	2000-03

KILLS

1. Ericka Malterer	398	1996
2. Laura Dallenbach	392	1998
3. Madi Malone	385	2021
4. Ari Miller	323	2019
5. Bridget Wallenberger	308	2016
6. Natalie Schmitz	289	2022
7. Leanne Felsing	280	2004
8. Natalie Schmitting	276	2007
9. Kylie Wilks	271	2016
10. Kerri Schuh	265	2008

KILLS PER SET

1. Ericka Malterer	3.49	1996
2. Laura Dallenbach	3.38	1998
3. Madi Malone	3.35	2021
4. Bridget Wallenberger	2.91	2016
5. Leanne Felsing	2.83	2004
6. Natalie Schmitz	2.73	2022
7. Ari Miller	2.71	2019
8. Kylie Wilks	2.58	2016
9. Natalie Schmitting	2.46	2007
10. Chrissy Schurla	2.41	1998

ATTACK ATTEMPTS

1. Laura Dallenbach	1,085	1998
2. Ericka Malterer	1,046	1996
3. Madi Malone	987	2021
4. Kylie Wilks	820	2016
5. Leanne Felsing	818	2004
6. Natalie Schmitz	790	2022
7. Kerri Schuh	772	2008
8. Bridget Wallenberger	762	2016
9. Ari Miller	747	2019
10. Myanna Ruiz	732	2013

ATTACK PCT. (Min. 250 att.)

1. Cheryl Hegemann	.294	2003
2. Ari Miller	.285	2019
3. Natalie Schmitting	.284	2007
4. Maddie Sueppel	.273	2007
5. Rachel Neuberger	.269	2010
6. Bridget Wallenberger	.259	2016
7. Maddie Williams	.259	2015
8. Madi Malone	.250	2021
9. Lindsey Spoden	.250	2000
10. Ericka Malterer	.243	1996

ASSISTS

1. Lindsey Spoden	1,264	2000
2. Kayla Price	1,180	2011
3. Jenn Dore	1,142	2016
4. Kari Naber	999	1994
5. Katie Schneider	967	1996
6. Sam Trawitzke	750	2008
7. Amy Plinska	668	1991
8. Rylie Vaughn	592	2018
9. Josie Johnson	491	2022
10. Julie Schloemer	381	1992

DIGS

1. Jess Grabowski	561	2018
2. Becky Peters	517	2005
3. Laura Dallenbach	445	1998
4. Jamie Gabrielsen	321	2004
5. Ericka Malterer	298	1996
6. Myanna Ruiz	294	2013
7. Madi Malone	292	2021
8. Leanne Felsing	289	2004
9. Mati Jakscht	276	2019
10. Lindsey Spoden	273	2000
10. Kari Naber	273	1994

DIGS PER SET

1. Jess Grabowski	4.92	2018
2. Becky Peters	4.79	2005
3. Laura Dallenbach	3.84	1998
4. Jamie Gabrielsen	3.28	2004
5. Leanne Felsing	2.92	2004
6. Myanna Ruiz	2.85	2013
7. Kara Erdmann	2.75	2022
8. Lindsey Spoden	2.73	2000
8. Katie Schneider	2.73	1996
10. Marla Miller	2.66	1993

ACES

1. Jamie Gabrielsen	39	2004
2. Lindsey Spoden	38	2000
3. Moira Coughlin	35	1998
4. Julie Yankus	33	1998
4. Marla Miller	33	1993
4. Amy Plinska	33	1991
7. Cheryl Hegemann	30	2003
8. Madi Malone	25	2021
9. Chrissy Schurla	25	1998
10. Myanna Ruiz	24	2013

TOTAL BLOCKS

1. Natalie Schmitting	123	2007
2. Cheryl Hegemann	118	2003
3. Bridget Wallenberger	115	2016
4. Rachel Neuberger	110	2010
5. Chrissy Schurla	105	1998
6. Ari Miller	99	2019
7. Kerri Schuh	94	2008
8. Trudy Vande Berg	92	1994
9. Maddie Sueppel	83	2007
10. Ericka Malterer	76	1996

BLOCKS PER SET

1. Cheryl Hegemann	1.23	2003
2. Molly McNab	1.17	2002
3. Natalie Schmitting	1.10	2007
4. Bridget Wallenberger	1.08	2016
4. Rachel Neuberger	1.08	2010
6. Maddie Sueppel	0.94	2007
7. Chrissy Schurla	0.93	1998
8. Ari Miller	0.83	2019
8. Nicole Latzig	0.83	2012
10. Trudy Vande Berg	0.78	1994

MATCHES PLAYED

1. Kristin Jahnke	36	1992
2. Trudy Vande Berg	35	1994
2. Kari Naber	35	1994
4. Erin Chapman	34	1994
4. Julie Schloemer	34	1992
6. Rhonda Anderson	33	1994
7. Ari Miller	32	2019
7. Kerri Schuh	32	2008
7. Sam Trawitzke	32	2008

SETS PLAYED

1. Kerri Schuh	127	2008
2. Ari Miller	119	2019
3. Sam Trawitzke	118	2008
3. Trudy Vande Berg	118	1994
5. Laura Dallenbach	116	1998
6. Madi Malone	115	2021
7. Ericka Malterer	114	1996
7. Kari Naber	114	1994
7. Abby Koenen	114	2018
7. Rylie Vaughn	114	2018
7. Jess Grabowski	114	2018

	W	L	FIRST	LAST
Akron	6	2	1983	2016
Alabama	1	1	2005	2006
Alcorn State	1	0	2009	2009
Arizona State	0	1	2011	2011
Ark.-Little Rock	2	0	1985	1985
Arkansas State	1	0	2019	2019
Army West Point	1	0	2017	2017
Auburn	0	2	1990	1996
Augsburg	2	0	1981	1984
Augustana (SD)	5	2	1986	1989
Austin Peay	1	0	2000	2000
Ball State	1	1	2000	2006
Bellarmine	1	0	1989	1989
Belmont	1	0	2019	2019
Bemidji State	7	1	1981	1989
Benedictine (Ill.)	1	0	1984	1984
Benedictine (Kan.)	2	0	1985	1988
Bethel (Minn.)	1	0	1988	1988
Binghamton	1	0	2007	2007
Biola (Calif.)	0	2	1985	1986
Boise State	0	2	1992	2018
Boston College	2	0	1991	2000
Bowling Green	1	1	2013	2021
Bradley	10	9	1981	2022
BYU (Hawaii)	0	2	1983	1984
Buffalo	1	1	1992	1996
Butler	32	13	1982	2021
Cal Poly	1	0	2002	2002
Canisius	1	1	1993	2018
Carleton (Minn.)	3	0	1983	1988
Central Arkansas	1	0	2021	2021
Central Michigan	2	1	1993	2010
Central Missouri St.	1	2	1982	1989
Central State	1	0	1985	1985
Charleston South.	1	0	1991	1991
Charlotte	2	0	2003	2005
Chicago State	16	0	1988	2002
Cincinnati	3	6	1992	2021
Clarke (Iowa)	1	0	1982	1982
Cleveland State	49	22	1990	2022
Coastal Carolina	1	0	1991	1991
Coe (Iowa)	2	0	1986	1987
Coll. of Charleston	1	1	1984	2004
Colorado State	0	1	2003	2003
Concordia Chicago	2	0	1981	1983
Concordia Moorhead	1	0	1988	1988
Connecticut	1	1	2002	2008
Cornell	0	1	1991	1991
Creighton	1	0	1995	1995
Dartmouth	0	1	2016	2016
Dayton	0	2	1981	2009
Denver	1	0	2011	2011
DePaul	19	4	1981	2017
Doane (Neb.)	1	1	1986	1987
Drake	5	4	1990	2019
Drexel	0	1	1994	1994
Drury	1	0	1985	1985
Dubuque	2	0	1982	1983
Duke	0	1	2012	2012
Duquesne	1	0	1999	1999
East Carolina	1	0	2012	2012
Eastern Illinois	3	12	1977	2018

	W	L	FIRST	LAST
Eastern Michigan	1	5	1981	2008
Eastern Nazarene	2	0	1983	1988
Eastern Wash.	0	1	2019	2019
Elmhurst	7	2	1979	1988
Emporia State	1	1	1985	1988
Eureka	1	0	1986	1986
Evansville	3	0	1982	1990
Fairfield	2	0	2012	2017
Ferris State	1	2	1983	1987
Florida	0	1	2013	2013
Florida A&M	1	0	2008	2008
Fordham	1	0	2007	2007
Fort Hayes	0	1	1989	1989
Franklin (Ind.)	4	1	1984	1988
Fresno State	0	1	1996	1996
Friends (Kan.)	3	0	1985	1989
Furman	2	0	2000	2015
Gardner-Webb	1	0	2007	2007
George Mason	2	0	1998	2016
Georgetown	2	0	2005	2005
Georgetown (Ky.)	1	0	1988	1988
George Washington	1	0	2005	2005
George Williams	1	1	1975	1984
Georgia State	1	0	1996	1996
Georgia Tech	1	2	1996	1997
Graceland	1	1	1982	1989
Gustavus Adolphus	3	0	1985	1987
Hawaii-Hilo	0	5	1982	1988
High Point	1	0	1986	1986
Idaho	0	2	1992	1994
Idaho State	1	1	2017	2018
Illinois	0	5	1992	2021
Illinois Central	4	3	1977	1986
Illinois State	3	3	1999	2008
Incarnate Word	1	0	2014	2014
Indiana State	2	1	1984	1997
Indiana Tech	0	1	1980	1980
Iowa	0	7	1981	2015
Iowa St.	2	8	1992	2015
Iowa Wesleyan	1	0	1982	1982
IUPUI	10	4	1986	2022
Jacksonville State	1	0	2005	2005
Jeerson CC	2	0	1983	1984
Kansas	0	1	2013	2013
Kansas City	3	0	1995	2019
Kellogg	0	1	1978	1978
Kent State	1	1	1992	1998
Lake Superior St.	9	0	1982	1989
La Salle	3	0	1993	2003
Lewis	3	9	1976	1984
Liberty	1	0	1998	1998
Lipscomb	0	1	2015	2015
LIU-Brooklyn	1	0	2014	2014
Loras	2	0	1984	1986
Louisville	0	3	1998	2006
Loyola Chicago	35	30	1980	2017
LSU	0	2	2004	2022
Macalester	9	0	1981	1987
Mankato State	3	1	1983	1987
Marshall	2	0	1982	1999
Marycrest	4	0	1982	1985
McKendree (Ill.)	2	1	1985	1987

	W	L	FIRST	LAST
Mercer	1	0	2006	2006
Metro State	0	1	1981	1981
Miami (Fla.)	0	1	2004	2004
Miami (Ohio)	1	2	1981	2014
Michigan	0	1	2017	2017
Mich.-Dearborn	3	0	1986	1988
Michigan State	0	3	2000	2014
Michigan Tech	4	0	1985	1989
Minnesota	0	4	1981	2014
Minnesota-Duluth	4	3	1985	1989
Minnesota-Morris	2	0	1986	1988
Mississippi State	0	2	2005	2022
Missouri	2	1	1994	1997
Missouri-St. Louis	0	2	1978	1989
Missouri Southern	2	0	1988	1989
Missouri State	1	3	1985	2016
Missouri Western	4	1	1984	1989
Montana	1	0	1998	1998
Montana Tech	1	0	1988	1988
Montevallo (Ala.)	2	2	1984	1989
Mundelein	1	0	1988	1988
Murray State	0	1	1990	1990
Nat'l Coll. of Ed.	4	2	1986	1989
Neb.-Kearney	2	0	1986	1987
Neb. Wesleyan	0	1	1987	1987
New Hampshire	1	1	2000	2018
New Mexico State	0	1	2022	2022
Niagara	2	0	2003	2013
NC State	0	1	2017	2017
North Alabama	1	0	2019	2019
North Central (Ill.)	3	0	1982	1984
North Dakota	4	1	1980	2010
North Dakota St.	3	5	1982	2015
NE Illinois	21	8	1980	1997
Northern Colorado	2	0	2004	2006
Northern Illinois	12	13	1977	2019
Northern Mich.	3	3	1978	1988
Northern Kentucky	7	10	2015	2022
Northwestern	0	6	1978	2018
N'western (Iowa)	1	0	1988	1988
NW Missouri St.	2	2	1981	1987
Notre Dame	2	3	1983	2022
Oakland	13	9	2013	2022
Ohio State	0	1	2009	2009
Oklahoma	0	1	2013	2013
Ole Miss	1	2	1997	2009
Omaha	0	1	2018	2018
Oral Roberts	1	1	2006	2014
Oregon	0	1	2002	2002
Oregon State	0	1	2008	2008
Ouachita Baptist	1	0	1988	1988
Pacific	0	1	2012	2012
Pennsylvania	1	0	1994	1994
Portland	1	1	1992	2000
Puget Sound	0	1	1987	1987
Purdue	2	2	1991	2022
Purdue-Calumet	3	0	1983	1988
Purdue-Ft. Wayne	8	2	1989	2022
Quincy	2	0	1982	1985
Radford	1	0	1991	1991
Robert Morris	5	0	2014	2022
Rock Valley	1	0	1976	1976

ALL-TIME SERIES RECORDS

	W	L	FIRST	LAST
Sacramento State	1	1	2002	2003
Sacred Heart	1	0	2016	2016
Saginaw Valley	1	0	1987	1987
Saint Louis	4	3	1990	2019
St. Ambrose	7	0	1984	1989
St. Cate's (Minn.)	5	0	1984	1987
St. Cloud State	1	1	1984	1984
St. Francis (Ill.)	5	8	1978	1992
St. Francis (N.Y.)	1	0	2007	2007
St. Francis (Penn.)	0	1	1989	1989
St. Joseph's (Ind.)	1	1	1982	1988
St. Mary (Neb.)	3	1	1983	1989
St. Mary's (Calif.)	1	0	1997	1997
St. Mary's (Minn.)	1	0	1981	1981
St. Olaf	4	0	1981	1987
St. Teresa's	1	0	1981	1981
St. Thomas (Minn.)	1	0	1987	1987
St. Xavier	5	0	1986	1989
Samford	1	0	2017	2017
San Francisco	1	0	1997	1997
San Jose State	2	1	1997	2022
Schoolcraft	2	1	1984	1989
Simpson (Iowa)	1	0	1988	1988
South Dakota	3	2	1985	2021
South Dakota St.	2	1	1989	2019
South Florida	0	2	2000	2002
SE Missouri State	5	1	1978	2019
Southern Illinois	0	1	1994	1994
SIUE	2	0	2008	2010
Southern California	0	1	2022	2022
SMU	0	1	2004	2004
Southern Miss.	2	0	1998	2011
So. Nazarene	1	0	1987	1987
S'west St. (Minn.)	10	0	1983	1987
S'western (Tex.)	3	2	1983	1987
Stephen F. Austin	1	0	1999	1999
Syracuse	2	0	2002	2007
Temple	0	2	1994	2002
Tennessee	0	1	2016	2016
Tennessee Tech	1	0	2013	2013
Texas	0	1	1998	1998
Texas A&M	0	1	2015	2015
Texas Lutheran	1	0	1984	1984
Texas Tech	0	2	1998	2022

	W	L	FIRST	LAST
Texas Wesleyan	0	1	1985	1987
Toledo	3	1	1996	2010
Towson	0	1	2015	2015
Trinity Int'l (Ill.)	1	0	1977	1977
Tulsa	2	1	1991	2014
UAB	0	1	2009	2009
UC Riverside	0	1	2018	2018
UC Santa Barbara	0	1	2021	2021
UCLA	0	1	2021	2021
UIC	48	26	1983	2021
UMBC	0	1	1998	1998
UNC Greensboro	1	0	1997	1997
UNI	2	6	1984	2005
UNLV	0	1	2002	2002
Upper Iowa	1	0	1982	1982
Utah	0	1	2022	2022
Utah State	0	2	1992	2018
Utah Valley	0	1	2015	2015
Valparaiso	28	19	1982	2021
Virginia Tech	2	2	1991	2017
Washburn	2	0	1985	1988
Washington	0	1	2004	2004
Washington State	0	1	1992	1992
Waynesburg	1	0	1982	1982
Wayne State	0	1	1981	1981
West Virginia	1	0	1995	1995
Western Illinois	4	6	1982	2016
Western Kentucky	0	4	1991	2014
Western Michigan	5	8	1981	2021
Western Oregon	1	0	1985	1985
Westmont	1	0	1987	1987
William & Mary	2	0	2003	2012
Winona State	12	1	1975	1989
Winthrop	1	1	1983	2006
Wright State	45	23	1980	2022
Wyoming	2	0	2000	2011
Xavier	1	1	1994	2016
Youngstown State	38	10	1992	2022

IN-STATE RECORDS

	W	L	First	Last
Cardinal Stritch	1	0	1978	1978
Carroll	15	7	1975	1986
Carthage	22	13	1973	1988
Concordia	2	1	1978	1986
Eau Claire	22	4	1973	1989
Edgewood	1	0	1988	1988
Green Bay	58	23	1980	2022
La Crosse	14	17	1973	1988
Lakeland	1	0	1987	1987
Marquette	44	34	1975	2022
Northland	1	0	1985	1985
Northwood	1	1	1984	1989
Oshkosh	31	17	1973	1988
Parkside	41	24	1975	1992
Platteville	12	3	1973	1984
River Falls	4	0	1973	1983
St. Norbert	5	0	1978	1988
Stevens Point	22	14	1973	1988
Stout	8	0	1973	1983
Superior	10	0	1975	1985
Viterbo	1	0	1988	1988
Whitewater	24	6	1973	1984
Wisconsin	6	23	1973	2013

RESULTS VS. RANKED OPPONENTS

Date	Rank	Opponent	Score
9/17/90	19	at Wisconsin	L, 3-0
9/1/92	16	vs. Illinois	L, 3-0
9/4/92	22	at Washington	L, 3-0
9/10/94	25	at Wisconsin	L, 3-0
9/20/96	17	at Georgia Tech	L, 3-0
9/21/96	17	at Georgia Tech	L, 3-1
9/18/98	23	vs. Louisville	L, 3-1
9/18/98	7	at Wisconsin	L, 3-0
12/4/98	12	at Texas *	L, 3-0
9/1/99	9	Wisconsin	W, 3-1
9/18/99	13	at Wisconsin	L, 3-1
9/18/01	23	at Northern Iowa	L, 3-2
11/30/01	6	at Wisconsin *	L, 3-0
8/30/02	25	at Notre Dame	L, 3-0

Date	Rank	Opponent	Score
10/22/02	10	Northern Iowa	L, 3-0
12/6/02	6	at Northern Iowa *	L, 3-1
9/20/03	22	at Minnesota	L, 3-0
9/4/04	7	vs. Washington	L, 3-0
9/9/06	11	Wisconsin	L, 3-0
8/24/07	14	at Wisconsin	L, 3-0
8/29/08	18	Iowa State	W, 3-2
12/5/08	14	at Illinois*	L, 3-0
8/28/09	13	at Iowa State	L, 3-0
8/29/09	13	at Iowa State	L, 3-0
12/3/09	23	vs. Dayton *	L, 3-2
9/3/10	12	at Iowa State	L, 3-0
12/2/11	14	at Iowa State *	L, 3-0
9/14/13	25	at Wisconsin	L, 3-1

Date	Rank	Opponent	Score
9/21/13	4	Florida	L, 3-0
12/6/13	13	at Wisconsin *	L, 3-0
9/13/14	19	at Minnesota	L, 3-0
9/20/14	25	at Mich. State	L, 3-0
9/11/15	25	vs. Texas A&M	L, 3-0
9/16/17	21	at Michigan	L, 3-0
9/18/21	19	vs. UCLA	L, 3-1
9/3/22	11	at Purdue	L, 3-1
9/11/22	23	at Marquette	L, 3-0

* - NCAA Tournament Match

OVERALL VS. RANKED: 2-35

	W	L	FIRST	LAST
Akron	5	2	1990	2016
Alabama	1	1	2005	2006
Alcorn State	1	0	2009	2009
Arizona State	0	1	2011	2011
Arkansas State	1	0	2019	2019
Army West Point	1	0	2017	2017
Auburn	0	2	1990	1996
Austin Peay	1	0	2000	2000
Ball State	1	1	2000	2006
Belmont	1	0	2019	2019
Binghamton	1	0	2007	2007
Boise State	0	2	1992	2018
Boston College	2	0	1991	2000
Bowling Green	1	1	2013	2021
Bradley	6	7	1990	2022
Buffalo	1	1	1992	1996
Butler	31	13	1990	2021
Cal Poly	1	0	2002	2002
Canisius	1	1	1993	2018
Central Arkansas	1	0	2021	2021
Central Michigan	2	1	1993	2010
Charleston South.	1	0	1991	1991
Charlotte	2	0	2003	2005
Chicago State	15	0	1990	2002
Cincinnati	3	6	1992	2021
Cleveland State	49	22	1990	2022
Coastal Carolina	1	0	1991	1991
Coll. of Charleston	0	1	2004	2004
Colorado State	0	1	2003	2003
Connecticut	1	1	2002	2008
Cornell	0	1	1991	1991
Creighton	1	0	1995	1995
Dartmouth	0	1	2016	2016
Dayton	0	1	2009	2009
Denver	1	0	2011	2011
DePaul	12	2	1990	2017
Drake	5	4	1990	2019
Drexel	0	1	1994	1994
Duke	0	1	2012	2012
Duquesne	1	0	1999	1999
East Carolina	1	0	2012	2012
Eastern Illinois	3	7	1990	2018
Eastern Michigan	1	2	1990	2008
Eastern Wash.	0	1	2019	2019
Evansville	2	0	1990	2000
Fairfield	2	0	2012	2017
Florida	0	1	2013	2013
Florida A&M	1	0	2008	2008
Fordham	1	0	2007	2007
Fresno State	0	1	1996	1996
Furman	2	0	2000	2015
Gardner-Webb	1	0	2007	2007
George Mason	2	0	1998	2016
Georgetown	1	0	2005	2005
George Washington	1	0	2005	2005
Georgia State	1	0	1996	1996
Georgia Tech	1	2	1996	1997
Green Bay	50	23	1990	2022
Idaho	0	2	1992	1994
Idaho State	1	1	2017	2018
Illinois	0	4	1992	2008
Illinois State	3	4	1999	2021

	W	L	FIRST	LAST
Incarnate Word	1	0	2014	2014
Indiana State	1	1	1994	1997
Iowa	0	5	1992	2015
Iowa State	2	8	1992	2015
IUPUI	9	4	1998	2022
Jacksonville State	1	0	2005	2005
Kansas	0	1	2013	2013
Kansas City	3	0	1995	2019
Kent State	1	1	1992	1998
La Salle	3	0	1993	2003
Liberty	1	0	1998	1998
Lipscomb	0	1	2015	2015
LIU-Brooklyn	1	0	2014	2014
Louisville	0	3	1998	2006
Loyola Chicago	28	22	1990	2017
LSU	0	2	2004	2022
Marquette	14	21	1990	2022
Marshall	1	0	1999	1999
Mercer	1	0	2006	2006
Miami (Fla.)	0	1	2004	2004
Miami (Ohio)	1	1	1991	2014
Michigan	0	1	2017	2017
Michigan State	0	3	2000	2014
Minnesota	0	3	1991	2014
Mississippi State	0	2	2005	2022
Missouri	2	1	1994	1997
Missouri State	0	3	2014	2016
Montana	1	0	1998	1998
Murray State	0	1	1990	1990
New Hampshire	1	1	2000	2018
New Mexico State	0	1	2022	2022
Niagara	2	0	2003	2013
NC State	0	1	2017	2017
North Alabama	1	0	2019	2019
North Dakota	0	1	2010	2010
North Dakota St.	2	3	2004	2019
NE Illinois	12	6	1990	1997
Northern Colorado	2	0	2004	2006
Northern Illinois	7	12	1990	2019
Northern Kentucky	7	10	2015	2022
Northwestern	0	5	1994	2018
Notre Dame	1	3	1994	2022
Oakland	13	9	2013	2022
Ohio State	0	1	2009	2009
Oklahoma	0	1	2013	2013
Ole Miss	1	2	1997	2009
Omaha	0	1	2018	2018
Oral Roberts	1	1	2006	2014
Oregon	0	1	2002	2002
Oregon State	0	1	2008	2008
Pacific	0	1	2012	2012
Parkside	2	3	1990	1992
Pennsylvania	1	0	1994	1994
Portland	1	1	1992	2000
Purdue	2	2	1991	2022
Purdue Ft. Wayne	8	1	2002	2022
Radford	1	0	1991	1991
Robert Morris	5	0	2014	2022
Sacramento State	1	1	2002	2003
Sacred Heart	1	0	2016	2016
St. Francis (Ill.)	1	2	1990	1992
St. Francis (N.Y.)	1	0	2007	2007

	W	L	FIRST	LAST
Saint Louis	4	3	1990	2019
St. Mary's (Calif.)	1	0	1997	1997
Samford	1	0	2017	2017
San Francisco	1	0	1997	1997
San Jose State	2	1	1997	2022
South Dakota	1	2	2009	2021
South Dakota St.	1	1	2017	2019
South Florida	0	2	2000	2002
SE Missouri State	3	1	1994	2019
Southern Illinois	0	1	1994	1994
SIUE	2	0	2008	2010
Southern California	0	1	2022	2022
SMU	0	1	2004	2004
Southern Miss.	2	0	1998	2011
Stephen F. Austin	1	0	1999	1999
Syracuse	2	0	2002	2007
Temple	0	2	1994	2002
Tennessee	0	1	2016	2016
Tennessee Tech	1	0	2013	2013
Texas	0	1	1998	1998
Texas A&M	0	1	2015	2015
Texas Tech	0	2	1998	2022
Toledo	3	1	1996	2010
Towson	0	1	2015	2015
Tulsa	2	1	1991	2014
UAB	0	1	2009	2009
UC Riverside	0	1	2018	2018
UC Santa Barbara	0	1	2021	2021
UCLA	0	1	2021	2021
UIC	44	22	1990	2020
UMBC	0	1	1998	1998
UNC Greensboro	1	0	1997	1997
UNI	0	7	1990	2005
UNLV	0	1	2002	2002
Utah	0	1	2022	2022
Utah State	0	2	1992	2018
Utah Valley	0	1	2015	2015
Valparaiso	26	19	1990	2021
Virginia Tech	2	2	1991	2017
Washington	0	1	2004	2004
Wash. State	0	1	1992	1992
West Virginia	1	0	1995	1995
Western Illinois	2	5	1990	2016
Western Kentucky	0	4	1991	2014
Western Michigan	5	7	1995	2021
William & Mary	2	0	2003	2012
Winthrop	0	1	2006	2006
Wisconsin	1	11	1990	2013
Wright State	44	21	1990	2022
Wyoming	2	0	2000	2011
Xavier	1	1	1994	2016
Youngstown St.	38	10	1992	2022

2022 (10-20 Overall; 9-9 Horizon)**Head Coach: Susie Johnson***Shamrock Invitational*

8/26	vs. RV Mississippi State	L, 3-0
8/27	vs. Texas Tech	L, 3-0
8/28	at Notre Dame	L, 3-2

Purdue Reamer Club Xtra Special

9/2	vs. RV Utah	L, 3-2
9/2	vs. Bradley	W, 3-1
9/3	at No. 11 Purdue	L, 3-1
9/9	LSU	L, 3-1
9/11	at No. 23 Marquette	L, 3-0

Southern California Trojan Challenge

9/16	at RV Southern California	L, 3-0
9/17	vs. New Mexico State	L, 3-1
9/17	vs. San Jose State	L, 3-1
9/20	at Purdue Fort Wayne *	W, 3-0
9/23	YOUNGSTOWN STATE *	W, 3-1
9/24	ROBERT MORRIS *	W, 3-0
9/27	at IUPUI *	L, 3-1
9/30	at Wright State *	L, 3-0
10/1	at Northern Kentucky *	L, 3-1
10/7	CLEVELAND STATE *	W, 3-0
10/8	OAKLAND *	W, 3-0
10/14	at Green Bay *	L, 3-0
10/18	IUPUI *	W, 3-1
10/21	at Robert Morris *	W, 3-0
10/22	at Youngstown State *	L, 3-1
10/28	NORTHERN KENTUCKY *	L, 3-1
10/29	WRIGHT STATE *	L, 3-0
11/1	PURDUE FORT WAYNE *	W, 3-0
11/4	at Oakland *	W, 3-0
11/5	at Cleveland State *	L, 3-1
11/11	GREEN BAY *	L, 3-0
11/18	vs. No. 4 Cleveland State	L, 3-0

* - Horizon League match

^ - Horizon Tourn. at Dayton, Ohio

2021 (22-9, 16-2 Horizon)**Head Coach: Susie Johnson****Horizon League Regular-Season Champs***PANTHER INVITATIONAL*

8/27	ILLINOIS	L, 3-0
8/28	UC SANTA BARBARA	L, 3-1
8/29	VALPARAISO	L, 3-2

Shamrock Invitational

9/3	vs. Cincinnati	W, 3-1
9/4	vs. Bowling Green	L, 3-2
9/5	at (RV) Notre Dame	W, 3-1

South Dakota Classic

9/10	vs. Bradley	W, 3-1
9/10	at South Dakota	L, 3-2
9/11	vs. Central Arkansas	W, 3-0

Bulldog Brawl

9/17	at Butler	W, 3-0
9/17	vs. Western Michigan	W, 3-2
9/18	vs. No. 19 UCLA	L, 3-1
9/24	at Purdue Fort Wayne *	W, 3-1
9/26	at IUPUI *	W, 3-0

9/30	NORTHERN KENTUCKY *	W, 3-1
10/1	WRIGHT STATE *	W, 3-2
10/7	at Oakland *	W, 3-0
10/8	at Cleveland State *	W, 3-0
10/12	UIC *	W, 3-1
10/14	ROBERT MORRIS *	W, 3-0
10/17	YOUNGSTOWN STATE *	W, 3-0
10/21	PURDUE FORT WAYNE *	W, 3-0
10/22	IUPUI *	W, 3-0
10/25	at Green Bay *	W, 3-1
10/28	at Northern Kentucky *	L, 3-0
10/29	at Wright State *	L, 3-1
11/4	CLEVELAND STATE *	W, 3-0
11/7	OAKLAND *	W, 3-0
11/11	at Robert Morris *	W, 3-0
11/13	at Youngstown State *	W, 3-0
11/20	No. 3 UIC ^	L, 3-2

* - Horizon League match

^ - Horizon Tourn. at Milwaukee, Wis.

2020-21 (8-6, 8-6 Horizon)**Head Coach: Susie Johnson**

Season condensed due to COVID-19 pandemic

Season played in spring 2021

1/25	WRIGHT STATE *	L, 3-0
1/26	WRIGHT STATE *	L, 3-0
2/1	at Cleveland State *	W, 3-1
2/2	at Cleveland State *	L, 3-0
2/8	GREEN BAY *	W, 3-0
2/9	GREEN BAY *	W, 3-2
2/15	at IUPUI *	Canceled
2/16	at IUPUI *	Canceled
2/16	at DePaul	Canceled
2/22	UIC *	W, 3-1
2/23	UIC *	L, 3-1
3/8	at Northern Kentucky *	L, 3-1
3/9	at Northern Kentucky *	L, 3-0
3/15	OAKLAND *	W, 3-0
3/16	OAKLAND *	W, 3-0
3/22	at Purdue Fort Wayne *	W, 3-1
3/22	at Purdue Fort Wayne *	W, 3-0

* - Horizon League match

2019 (26-6, 12-4 Horizon)**Head Coach: Susie Johnson***Bruiser Showcase*

8/30	vs. Arkansas State	W, 3-2
8/30	at Belmont	W, 3-0
8/31	vs. North Alabama	W, 3-0

Drake Invitational

9/6	vs. Eastern Washington	L, 3-2
9/6	vs. Saint Louis	W, 3-1
9/7	at Drake	W, 3-2

PANTHER INVITATIONAL

9/13	SEMO	W, 3-0
9/13	BUTLER	W, 3-1
9/14	WESTERN MICHIGAN	W, 3-0
9/17	NORTHERN ILLINOIS	W, 3-0

Jackrabbit Invitational

9/20	vs. Kansas City	W, 3-0
9/20	at South Dakota State	W, 3-2
9/21	vs. Valparaiso	W, 3-0
9/24	VALPARAISO	W, 3-0
9/28	at UIC *	W, 3-0
9/29	at Green Bay *	W, 3-0
10/4	at Cleveland State *	W, 3-2
10/5	at Youngstown State *	W, 3-0
10/11	NORTHERN KENTUCKY *	W, 3-1
10/13	at Oakland *	L, 3-2
10/18	IUPUI *	W, 3-0
10/19	WRIGHT STATE *	W, 3-1
10/25	YOUNGSTOWN STATE *	W, 3-0
10/26	CLEVELAND STATE *	W, 3-1
11/1	at Wright State *	L, 3-0
11/2	at IUPUI *	W, 3-1
11/8	OAKLAND *	L, 3-1
11/10	at Northern Kentucky *	L, 1-3
11/15	UIC *	W, 3-0
11/16	GREEN BAY *	W, 3-2
11/23	at No. 3 Green Bay ^	W, 3-1
11/24	vs. No. 4 Northern Kentucky ^	L, 3-0

* - Horizon League match

^ - Horizon Tourn. at Green Bay, Wis.

2018 (8-22 Overall; 7-9 Horizon)**Head Coach: Susie Johnson***PANTHER INVITATIONAL*

8/24	NEW HAMPSHIRE	L, 3-1
8/24	SOUTH DAKOTA	L, 3-0
8/25	NORTHWESTERN	L, 3-1
8/28	at Northern Illinois	L, 3-0

Idaho State Invitational

8/31	vs. Boise State	L, 3-2
8/31	vs. Boise State	L, 3-2
9/1	at Idaho State	L, 3-0

Western Michigan Tournament

9/7	at Western Michigan	L, 3-0
9/7	vs. Canisius	L, 3-1
9/8	vs. Utah State	L, 3-2

CEFCU Classic

9/16	vs. Omaha	L, 3-1
9/16	vs. Eastern Illinois	W, 3-0
9/17	at Bradley	L, 3-0
9/21	at Wright State *	W, 3-1
9/22	at Northern Kentucky *	L, 3-0
9/28	UIC *	L, 3-0
9/29	GREEN BAY *	L, 3-1
10/3	at IUPUI *	W, 3-0
10/7	CLEVELAND STATE *	L, 3-1
10/12	YOUNGSTOWN STATE *	W, 3-0
10/13	OAKLAND *	W, 3-2
10/19	NORTHERN KENTUCKY *	W, 3-2
10/20	WRIGHT STATE *	W, 3-1
10/26	at Oakland *	L, 3-0
10/27	at Youngstown State *	W, 3-1
11/2	IUPUI *	L, 3-2
11/4	at Cleveland State *	L, 3-1
11/8	at UIC *	L, 3-0

11/9	at Green Bay *	L, 3-2
11/16	vs. No. 4 UIC ^	L, 3-0
* - Horizon League match		
^ - Horizon Tourn. at Green Bay, Wis.		

2017 (12-18 Overall; 5-11 Horizon)

Head Coach: Susie Johnson

<i>PANTHER INVITATIONAL</i>		
8/25	SOUTH DAKOTA STATE	L, 3-0
8/25	IDAHO STATE	W, 3-2
8/26	VIRGINIA TECH	L, 3-2
8/28	NORTHERN ILLINOIS	W, 3-0
<i>Rambler Challenge</i>		
9/1	vs. Fairfield	W, 3-2
9/1	vs. Samford	W, 3-0
9/2	at Loyola Chicago	W, 3-0
<i>DePaul Invitational</i>		
9/8	vs. Northwestern	L, 3-0
9/9	at DePaul	W, 3-0
9/9	vs. Army West Point	W, 3-1
9/12	MARQUETTE	L, 3-0
<i>Michigan Challenge</i>		
9/15	vs. Cincinnati	L, 3-0
9/16	at No. 21 Michigan	L, 3-0
9/16	vs. NC State	L, 3-0
9/22	CLEVELAND STATE *	L, 3-1
9/23	OAKLAND *	W, 3-1
9/29	at Green Bay *	L, 3-0
10/1	UIC *	L, 3-2
10/6	at IUPUI *	L, 3-0
10/7	at Northern Kentucky *	L, 3-1
10/14	YOUNGSTOWN STATE *	W, 3-0
10/15	WRIGHT STATE *	W, 3-2
10/20	at Oakland *	W, 3-2
10/21	at Cleveland State *	L, 3-1
10/28	GREEN BAY *	L, 3-0
10/29	at UIC *	L, 3-2
11/3	NORTHERN KENTUCKY *	W, 3-0
11/4	IUPUI *	L, 3-1
11/10	at Wright State *	L, 3-1
11/11	at Youngstown State *	L, 3-1
* - Horizon League match		

2016 (15-13 Overall; 9-7 Horizon)

Head Coach: Susie Johnson

<i>PANTHER INVITATIONAL</i>		
8/26	BRADLEY	W, 3-2
8/26	AKRON	W, 3-0
8/27	WESTERN ILLINOIS	W, 3-0
<i>Hampton Inn Shelton Invitational</i>		
9/2	vs. Dartmouth	L, 3-0
9/3	at Sacred Heart	W, 3-2
9/3	vs. George Mason	W, 3-0
<i>Holiday Inn West Invitational</i>		
9/9	vs. Xavier	L, 3-1
9/9	vs. Tennessee	L, 3-1
9/10	at Western Michigan	W, 3-2
<i>Marquette Invitational</i>		
9/16	vs. Missouri State	L, 3-0

9/17	at Marquette	L, 3-0
9/23	NORTHERN KENTUCKY *	W, 3-2
9/24	WRIGHT STATE *	W, 3-0
10/1	UIC *	W, 3-0
10/2	GREEN BAY *	L, 3-2
10/7	at Cleveland State *	L, 3-2
10/8	at Youngstown State *	W, 3-1
10/14	at Oakland *	L, 3-2
10/15	at Valparaiso *	W, 3-1
10/21	YOUNGSTOWN STATE *	W, 3-0
10/22	CLEVELAND STATE *	L, 3-2
10/28	at UIC *	L, 3-1
10/30	at Green Bay *	L, 3-0
11/4	at Wright State *	W, 3-1
11/5	at Northern Kentucky *	L, 3-0
11/11	OAKLAND *	W, 3-0
11/12	VALPARAISO *	W, 3-0
11/18	vs. No. 4 Oakland ^	L, 3-2
* - Horizon League match		
^ - Horizon Tourn. at Cleveland, Ohio		

2015 (9-21 Overall; 7-9 Horizon)

Head Coach: Susie Johnson

<i>PANTHER INVITATIONAL</i>		
8/28	WESTERN MICHIGAN	W, 3-1
8/29	FURMAN	W, 3-2
8/29	MISSOURI STATE	L, 3-1
8/31	at Northern Illinois	L, 3-1
<i>Baymont Inn & Suites Classic</i>		
9/4	vs. Utah Valley	L, 3-0
9/5	vs. Towson	L, 3-1
9/5	at North Dakota State	L, 3-2
<i>Comfort Suites Challenge</i>		
9/11	at Iowa	L, 3-0
9/11	vs. No. 25 Texas A&M	L, 3-1
9/12	vs. Iowa State	L, 3-0
<i>Wildcat Challenge</i>		
9/19	vs. Lipscomb	L, 3-1
9/20	at Northwestern	L, 3-0
9/24	at Oakland *	W, 3-2
9/25	at Youngstown State *	L, 3-0
9/26	at Cleveland State *	L, 3-0
10/2	WRIGHT STATE *	W, 3-2
10/3	NORTHERN KENTUCKY *	W, 3-0
10/9	at Valparaiso *	L, 3-0
10/10	at UIC *	L, 3-2
10/16	at Green Bay *	L, 3-0
10/20	OAKLAND *	L, 3-0
10/21	YOUNGSTOWN STATE *	W, 3-2
10/24	CLEVELAND STATE *	L, 3-2
10/26	at Marquette *	L, 3-0
10/30	at Northern Kentucky *	W, 3-2
10/31	at Wright State *	L, 3-0
11/6	UIC *	W, 3-2
11/7	VALPARAISO *	W, 3-1
11/14	GREEN BAY *	L, 3-0
11/20	vs. No. 3 Valparaiso ^	L, 3-2
* - Horizon League match		
^ - Horizon Tourn. at Cleveland, Ohio		

2014 (17-14 Overall; 10-4 Horizon)

Head Coach: Susie Johnson

<i>PANTHER INVITATIONAL</i>		
8/29	ROBERT MORRIS	W, 3-0
8/29	NORTH DAKOTA STATE	W, 3-0
8/30	MIAMI (OHIO)	W, 3-2
<i>Wynn Invitational</i>		
9/5	vs. Oral Roberts	L, 3-0
9/5	vs. Incarnate Word	W, 3-0
9/6	vs. Western Kentucky	L, 3-1
9/6	at Missouri State	L, 3-0
<i>Minnesota Diet Coke Classic</i>		
9/12	vs. Iowa State	L, 3-0
9/13	at No. 19 Minnesota	L, 3-1
9/13	vs. Tulsa	L, 3-0
<i>Auto-Owners Insurance Spartan Invitational</i>		
9/19	vs. Western Kentucky	L, 3-0
9/19	vs. LIU-Brooklyn	W, 3-0
9/20	at No. 25 Michigan State	L, 3-0
9/26	UIC *	W, 3-1
9/27	VALPARAISO *	W, 3-2
10/3	GREEN BAY *	W, 3-1
10/10	at Cleveland State *	W, 3-0
10/11	at Youngstown State *	L, 3-0
10/14	WESTERN MICHIGAN	W, 3-1
10/17	WRIGHT STATE *	W, 3-1
10/18	OAKLAND *	L, 3-1
10/24	at Valparaiso *	W, 3-1
10/25	at UIC *	W, 3-0
10/31	at Green Bay *	W, 3-0
11/4	MARQUETTE	L, 3-0
11/7	YOUNGSTOWN STATE *	W, 3-1
11/8	CLEVELAND STATE *	L, 3-1
11/14	at Oakland *	L, 3-2
11/15	at Wright State *	W, 3-0
11/22	vs. No. 3 Valparaiso ^	W, 3-0
11/23	at No. 1 Oakland ^	L, 3-1
* - Horizon League match		
^ - Horizon Tourn. at Rochester, Mich.		

2013 (18-11 Overall; 12-2 Horizon)

Head Coach: Susie Johnson

Horizon League Regular-Season Champs

Horizon League Tournament Champs

NCAA Tournament

<i>Western Michigan Tournament</i>		
8/30	vs. Oklahoma	L, 3-0
8/31	at Western Michigan	L, 3-2
8/31	vs. Northwestern	L, 3-2
<i>Akron Invite</i>		
9/6	vs. Niagara	W, 3-0
9/6	vs. Tennessee Tech	W, 3-1
9/7	at Akron	W, 3-1
<i>InnTowner Invitational</i>		
9/13	vs. Kansas	L, 3-0
9/13	vs. Bowling Green	W, 3-0
9/14	at No. 25 Wisconsin	L, 3-1
9/17	IOWA	L, 3-2

Marquette Tournament

9/21	vs. No. 4 Florida	L, 3-0
9/22	at Marquette	L, 3-0
9/27	OAKLAND *	W, 3-1
9/28	WRIGHT STATE *	W, 3-0
10/4	at UIC *	W, 3-0
10/5	at Valparaiso *	W, 3-0
10/11	GREEN BAY *	W, 3-1
10/18	CLEVELAND STATE *	W, 3-0
10/19	YOUNGSTOWN STATE *	W, 3-0
10/25	at Wright State *	W, 3-0
10/26	at Oakland *	W, 3-0
11/1	VALPARAISO *	L, 3-1
11/2	UIC *	W, 3-0
11/9	at Green Bay *	W, 3-1
11/15	at Youngstown State *	W, 3-2
11/16	at Cleveland State *	L, 3-2
11/23	No. 6 CLEVELAND STATE ^	W, 3-1
11/24	No. 2 VALPARAISO ^	W, 3-1
12/6	at No. 13 Wisconsin \$	L, 3-0

* - Horizon League match

^ - Horizon Tourn. at Milwaukee, Wis.

\$ - NCAA First Round at Madison, Wis.

2012 (9-19 Overall; 4-10 Horizon)**Head Coach: Susie Johnson***Duke Tournament*

8/24	vs. Fairfield	W, 3-1
8/25	vs. William & Mary	W, 3-1
8/25	at Duke	L, 3-0

PANTHER INVITATIONAL

8/31	BRADLEY	L, 3-2
8/31	WESTERN MICHIGAN	L, 3-2
9/1	Southeast Missouri State	W, 3-0
9/1	EAST CAROLINA	W, 3-0

InnTowner Invitational

9/7	vs. North Dakota State	L, 3-2
9/8	vs. Drake	W, 3-0
9/8	at Wisconsin	L, 3-0

Marquette Tournament

9/14	vs. Iowa	L, 3-2
9/15	vs. Pacific	L, 3-1
9/15	at Marquette	L, 3-1
9/21	YOUNGSTOWN STATE *	W, 3-1
9/22	CLEVELAND STATE *	L, 3-0
9/28	GREEN BAY *	W, 3-2
10/5	at Loyola Chicago *	L, 3-2
10/6	at UIC *	L, 3-2
10/12	WRIGHT STATE *	W, 3-1
10/13	VALPARAISO *	L, 3-2
10/19	at Cleveland State *	L, 3-0
10/20	at Youngstown State *	L, 3-1
10/26	at Green Bay *	L, 3-1
10/30	MARQUETTE	L, 3-0
11/2	UIC *	L, 3-1
11/3	LOYOLA CHICAGO *	L, 3-1
11/10	at Wright State *	W, 3-2
11/11	at Valparaiso *	L, 3-0

* - Horizon League match

2011 (25-5 Overall; 16-0 Horizon)**Head Coach: Susie Johnson****Horizon League Regular-Season Champs****Horizon League Tournament Champs****NCAA Tournament***Arizona State Tournament*

8/26	vs. San Jose State	W, 3-1
8/27	at Arizona State	L, 3-1
8/27	vs. Denver	W, 3-2

Drake Tournament

9/2	vs. Wyoming	W, 3-1
9/3	vs. Purdue Fort Wayne	W, 3-1
9/3	at Drake	W, 3-1
9/6	NORTHERN ILLINOIS	L, 3-0

MILWAUKEE INVITATIONAL

9/9	AKRON	W, 3-1
9/9	SOUTHERN MISSISSIPPI	W, 3-1
9/10	MARQUETTE	L, 3-0
9/13	at Western Michigan	L, 3-0
9/16	GREEN BAY *	W, 3-1
9/17	LOYOLA CHICAGO *	W, 3-0
9/23	BUTLER *	W, 3-0
9/24	WRIGHT STATE *	W, 3-0
9/30	at Cleveland State *	W, 3-0
10/1	at Youngstown State *	W, 3-0
10/4	UIC *	W, 3-0
10/5	VALPARAISO *	W, 3-2
10/14	at Loyola Chicago *	W, 3-1
10/15	at Green Bay *	W, 3-2
10/21	at Wright State *	W, 3-0
10/22	at Butler *	W, 3-0
10/28	YOUNGSTOWN STATE *	W, 3-0
10/29	CLEVELAND STATE *	W, 3-1
11/11	at Valparaiso *	W, 3-1
11/12	at UIC *	W, 3-1
11/19	No. 4 VALPARAISO ^	W, 3-0
11/20	No. 2 CLEVELAND STATE ^	W, 3-0
12/2	at No. 14 Iowa State \$	L, 3-0

* - Horizon League match

^ - Horizon Tourn. at Milwaukee, Wis.

\$ - NCAA First Round at Ames, Iowa

2010 (20-9 Overall; 15-1 Horizon)**Head Coach: Susie Johnson****Horizon League Regular-Season Champs***Purdue Fort Wayne Tournament*

8/27	vs. Saint Louis	W, 3-2
8/28	vs. Tulsa	W, 3-2
8/28	at Purdue Fort Wayne	L, 3-1

Iowa State Challenge

9/2	vs. North Dakota	L, 3-2
9/3	vs. North Dakota State	L, 3-2
9/3	at No. 12 Iowa State	L, 3-0

MILWAUKEE INVITATIONAL

9/10	CENTRAL MICHIGAN	L, 3-0
9/10	WISCONSIN	L, 3-1
9/11	TOLEDO	W, 3-0
9/11	at Marquette	L, 3-0

9/18	at Green Bay *	W, 3-0
9/24	at Cleveland State *	W, 3-2
9/25	at Youngstown State *	W, 3-0
10/1	VALPARAISO *	W, 3-2
10/2	LOYOLA CHICAGO *	W, 3-1
10/5	at UIC *	W, 3-1
10/9	BUTLER *	L, 3-2
10/10	WRIGHT STATE *	W, 3-0
10/15	GREEN BAY *	W, 3-2
10/16	SIUE	W, 3-0
10/22	YOUNGSTOWN STATE *	W, 3-0
10/23	CLEVELAND STATE *	W, 3-1
10/26	DEPAUL	W, 3-0
10/29	at Loyola Chicago *	W, 3-0
10/30	at Valparaiso *	W, 3-1
11/5	at Wright State *	W, 3-0
11/6	at Butler *	W, 3-1
11/13	UIC *	W, 3-0
11/20	No. 4 VALPARAISO ^	L, 3-0

* - Horizon League match

^ - Horizon Tourn. at Milwaukee, Wis.

2009 (16-15 Overall; 10-6 Horizon)**Head Coach: Susie Johnson****Horizon League Tournament Champs****NCAA Tournament**

8/28	at No. 13 Iowa State	L, 3-0
8/29	at No. 13 Iowa State	L, 3-0

Magnolia Classic

9/4	vs. Akron	L, 3-2
9/4	at Ole Miss	L, 3-2
9/5	vs. Alcorn State	W, 3-0
9/5	vs. UAB	L, 3-2

PANTHER INVITATIONAL

9/11	SOUTH DAKOTA	W, 3-0
9/11	WESTERN MICHIGAN	L, 3-1
9/12	MARQUETTE	L, 3-1
9/12	OHIO STATE	L, 3-0
9/15	at Northern Illinois	W, 3-2
9/18	at Loyola Chicago *	W, 3-1
9/19	at UIC *	L, 3-0
9/25	at Green Bay *	W, 3-1
10/2	YOUNGSTOWN STATE *	L, 3-0
10/6	at Butler *	L, 3-0
10/7	at Valparaiso *	L, 3-2
10/10	at Cleveland State *	L, 3-0
10/11	at Wright State *	L, 3-1
10/16	UIC *	W, 3-2
10/17	LOYOLA CHICAGO *	W, 3-1
10/23	GREEN BAY *	W, 3-1
10/31	at Youngstown State *	W, 3-1
11/6	WRIGHT STATE *	W, 3-0
11/7	CLEVELAND STATE *	W, 3-1
11/13	VALPARAISO *	W, 3-1
11/14	BUTLER *	W, 3-1
11/20	vs. No. 6 Green Bay ^	W, 3-2
11/21	vs. No. 2 Valparaiso ^	W, 3-0
11/22	at No. 1 Cleveland State ^	W, 3-1
12/3	vs. No. 23 Dayton \$	L, 3-2

* - Horizon League match
 ^ - Horizon Tourn. at Cleveland, Ohio
 \$ - NCAA First Round at Champaign, Ill.

2008 (23-9 Overall; 13-3 Horizon)

Head Coach: Susie Johnson

Horizon League Regular Season Champs

Horizon League Tournament Champs

NCAA Tournament

PANTHER INVITATIONAL

8/29	Ole Miss	L, 3-2
8/29	No. 18 Iowa State	W, 3-2
8/30	Illinois State	L, 3-0

Wingate by Wyndham Invitational

9/5	at Bradley	W, 3-1
9/5	vs. Eastern Michigan	W, 3-1
9/6	vs. SIUE	W, 3-2

Michigan State Showcase

9/11	vs. Florida A&M	W, 3-0
9/12	at Michigan State	L, 3-0
9/12	vs. Connecticut	W, 3-2
9/16	NORTHERN ILLINOIS	W, 3-1
9/19	at Wright State *	W, 3-1
9/21	vs. Oregon State	L, 3-1
9/26	BUTLER *	W, 3-1
9/27	VALPARAISO *	W, 3-1
10/3	at Green Bay *	L, 3-2
10/7	LOYOLA CHICAGO *	W, 3-1
10/8	UIC *	W, 3-2
10/11	at Youngstown State *	W, 3-0
10/12	at Cleveland State *	W, 3-1
10/18	WRIGHT STATE *	W, 3-0
10/20	at Marquette	L, 3-2
10/24	at Valparaiso *	L, 3-1
10/25	at Butler *	L, 3-1
10/31	GREEN BAY *	W, 3-0
11/7	CLEVELAND STATE *	W, 3-0
11/8	YOUNGSTOWN STATE *	W, 3-1
11/14	at UIC *	W, 3-0
11/15	at Loyola Chicago *	W, 3-2
11/21	vs. No. 8 UIC ^	W, 3-0
11/22	vs. No. 5 Butler ^	W, 3-2
11/23	at No. 6 Cleveland State ^	W, 3-2
12/5	at No. 14 Illinois \$	L, 3-0

* - Horizon League match
 ^ - Horizon Tourn. at Cleveland, Ohio
 \$ - NCAA First Round at Champaign, Ill.

2007 (26-3 Overall; 15-1 Horizon)

Head Coach: Susie Johnson

Horizon League Regular-Season Champs

InnTowner Invitational

8/24	at No. 14 Wisconsin	L, 3-0
8/25	vs. Syracuse	W, 3-2
8/25	vs. Gardner-Webb	W, 3-0

Western New York Invitational

8/31	vs. St. Francis (N.Y.)	W, 3-0
9/1	vs. Fordham	W, 3-1
9/1	vs. Binghamton	W, 3-0

PANTHER INVITATIONAL

9/7	VIRGINIA TECH	W, 3-1
9/7	CINCINNATI	W, 3-2
9/8	BRADLEY	W, 3-0
9/14	at UIC *	W, 3-0
9/15	at Loyola Chicago *	W, 3-0
9/18	at Northern Illinois	W, 3-2
9/21	BUTLER *	W, 3-0
9/22	WRIGHT STATE *	W, 3-0
9/28	at Youngstown State *	W, 3-1
9/29	at Cleveland State *	L, 3-2
10/2	GREEN BAY *	W, 3-0
10/7	VALPARAISO *	W, 3-1
10/12	LOYOLA CHICAGO *	W, 3-0
10/13	UIC *	W, 3-1
10/17	MARQUETTE	W, 3-1
10/19	CLEVELAND STATE *	W, 3-2
10/20	YOUNGSTOWN STATE *	W, 3-1
10/26	at Valparaiso *	W, 3-2
11/2	at Green Bay *	W, 3-2
11/9	at Wright State *	W, 3-1
11/10	at Butler *	W, 3-0
11/16	No. 8 LOYOLA ^	W, 3-2
11/17	No. 4 VALPARAISO ^	L, 3-1

* - Horizon League match
 ^ - Horizon Tourn. at Milwaukee, Wis.

2006 (24-6 Overall; 13-1 Horizon)

Head Coach: Kathy Litzau

Horizon League Regular-Season Champs

Horizon League Tournament Champs

NCAA Tournament

State Farm Illini Classic

8/25	vs. Winthrop	L, 3-2
8/26	vs. Illinois State	W, 3-0
8/26	at Illinois	L, 3-0

Bama Bash

9/1	vs. Ball State	W, 3-0
9/1	vs. Mercer	W, 3-0
9/2	at Alabama	W, 3-0

PANTHER INVITATIONAL

9/8	WINDSOR (EX)	W, 3-0
9/8	CENTRAL MICHIGAN	W, 3-0
9/9	NORTHERN COLORADO	W, 3-0
9/9	No. 11 WISCONSIN	L, 3-0
9/15	at Louisville	L, 3-0
9/22	YOUNGSTOWN STATE *	W, 3-1
9/23	CLEVELAND STATE *	W, 3-0
9/29	GREEN BAY *	W, 3-0
10/6	at Loyola Chicago *	L, 3-1
10/7	at UIC *	W, 3-1
10/10	at Marquette	W, 3-0
10/13	WRIGHT STATE *	W, 3-1
10/14	BUTLER *#	W, 3-0
10/18	ORAL ROBERTS	W, 3-0
10/20	at Cleveland State *	W, 3-1
10/21	at Youngstown State *	W, 3-0
10/27	at Green Bay *	W, 3-0
11/3	UIC *	W, 3-2

11/4	LOYOLA CHICAGO *	W, 3-0
11/10	at Butler *	W, 3-0
11/11	at Wright State *	W, 3-0
11/17	vs. No. 8 Youngstown State ^	W, 3-0
11/18	vs. No. 4 Green Bay ^	W, 3-1
11/19	vs. No. 2 UIC ^	W, 3-0
12/1	vs. Iowa State \$	L, 3-0

* - Horizon League match

- Match played at U.S. Cellular Arena

^ - Horizon Tourn. at Dayton, Ohio

\$ - NCAA First Round at Madison, Wis.

2005 (20-9 Overall; 12-2 Horizon)

Head Coach: Kathy Litzau

Horizon League Regular-Season Champs

Holiday Inn-Hawkeye Challenge

8/26	vs. Drake	W, 3-0
8/27	at Iowa	L, 3-2
9/1	at Charlotte	W, 3-1

Hokie Fall Invitational

9/2	vs. Mississippi State	L, 3-1
9/3	at Virginia Tech	W, 3-0
9/3	vs. Georgetown	W, 3-1

PANTHER INVITATIONAL

9/9	NORTHERN IOWA	L, 3-2
9/10	TOLEDO	W, 3-1
9/10	ALABAMA	L, 3-0

Bearcat Invitational

9/15	vs. George Washington	W, 3-2
9/16	vs. Jacksonville State	W, 3-1
9/16	at Cincinnati	L, 3-2
9/23	at UIC *	L, 3-1
9/24	at Loyola Chicago *	L, 3-0
9/30	WRIGHT STATE *	W, 3-1
10/1	BUTLER *	W, 3-0
10/7	CLEVELAND STATE *	W, 3-0
10/8	YOUNGSTOWN STATE *	W, 3-2
10/12	at DePaul	W, 3-0
10/14	GREEN BAY *#	W, 3-0
10/21	LOYOLA CHICAGO *	W, 3-1
10/22	UIC *	W, 3-1
10/28	at Butler *	W, 3-0
10/29	at Wright State *	W, 3-0
11/1	MARQUETTE	L, 3-1
11/4	at Youngstown State *	W, 3-0
11/5	at Cleveland State *	W, 3-0
11/11	at Green Bay *	W, 3-0
11/19	vs. No. 4 Loyola ^	L, 3-1

* - Horizon League match

- Match played at U.S. Cellular Arena

^ - Horizon Tourn. at Chicago, Ill. (UIC)

2004 (19-8 Overall; 13-1 Horizon)

Head Coach: Kathy Litzau

Horizon League Regular-Season Champs

9/2	NORTH DAKOTA STATE	W, 3-0
-----	--------------------	--------

Comfort Inn Classic

9/3	at Northern Illinois	W, 3-1
9/4	vs. No. 7 Washington	L, 3-0

PANTHER INVITATIONAL

9/10	SAINT LOUIS	W, 3-0
9/11	IUPUI	W, 3-1
9/11	COLL. OF CHARLESTON	L, 3-0
<i>Hurricane Ivan Classic</i>		
9/17	at Southern Methodist	L, 3-1
9/17	vs. LSU	L, 3-0
9/18	vs. Miami (Fla.)	L, 3-0
9/21	at Marquette	L, 3-0
9/24	at Green Bay *	W, 3-1
10/1	UIC *	W, 3-0
10/2	LOYOLA CHICAGO *	W, 3-1
10/8	at Wright State *	W, 3-1
10/9	at Butler *	L, 3-2
10/15	at Cleveland State *	W, 3-1
10/16	at Youngstown State *	W, 3-0
10/22	GREEN BAY *	W, 3-0
10/23	NORTHERN COLORADO	W, 3-2
10/26	DEPAUL	W, 3-0
10/29	at Loyola Chicago *	W, 3-2
10/30	at UIC *	W, 3-1
11/5	BUTLER *	W, 3-1
11/6	WRIGHT STATE *	W, 3-0
11/12	YOUNGSTOWN STATE *	W, 3-0
11/13	CLEVELAND STATE *	W, 3-1
11/20	vs. No. 4 Cleveland State ^	L, 3-2

* - Horizon League match

^ - Horizon Tourn. at Youngstown, Ohio

2003 (25-5 Overall; 13-1 Horizon)

Head Coach: Kathy Litzau

Horizon League Regular-Season Champs

Billiken Invitational

8/29	vs. William & Mary	W, 3-0
8/30	at Saint Louis	W, 3-0
8/30	vs. Purdue	W, 3-0

Westgate Rocket Classic

9/5	vs. Niagara	W, 3-0
9/5	vs. La Salle	W, 3-0
9/6	at Toledo	W, 3-1
9/9	at DePaul	W, 3-2

PANTHER INVITATIONAL

9/12	ILLINOIS STATE	L, 3-2
9/13	EASTERN ILLINOIS	W, 3-0
9/13	SACRAMENTO STATE	W, 3-2

Gopher Invitational

9/19	vs. Charlotte	W, 3-0
9/20	vs. Colorado State	L, 3-1
9/20	at No. 22 Minnesota	L, 3-0
9/24	MARQUETTE	W, 3-2
9/26	CLEVELAND STATE *	W, 3-1
9/27	YOUNGSTOWN STATE *	W, 3-1
10/3	GREEN BAY *	W, 3-1
10/10	at UIC *	W, 3-1
10/11	at Loyola Chicago *	W, 3-1
10/17	WRIGHT STATE *	W, 3-0
10/18	BUTLER *	W, 3-0
10/24	at Youngstown State *	W, 3-0
10/25	at Cleveland State *	W, 3-2

10/31	at Green Bay *	W, 3-2
11/7	LOYOLA CHICAGO *	L, 3-2
11/8	UIC *	W, 3-0
11/14	at Butler *	W, 3-2
11/15	at Wright State *	W, 3-1
11/22	at No. 4 Butler ^	W, 3-1
11/23	vs. No. 3 Green Bay ^	L, 3-2

* - Horizon League match

^ - Horizon Tourn. at Indianapolis, Ind.

2002 (20-14 Overall; 11-3 Horizon)

Head Coach: Kathy Litzau

Horizon League Tournament Champs

NCAA Tournament

Shamrock Invitational

8/30	at No. 25 Notre Dame	L, 3-0
8/31	vs. Cal Poly	W, 3-0
9/1	vs. Cincinnati	L, 3-0

IKON Husky Classic

9/6	vs. Sacramento State	L, 3-0
9/7	at Connecticut	L, 3-0
9/7	vs. Temple	L, 3-0

Blue Demon Invitational

9/13	vs. Oregon	L, 3-1
9/14	vs. UNLV	L, 3-1
9/14	at DePaul	W, 3-0

Radisson Invitational

9/20	at Western Michigan	L, 3-2
9/21	vs. South Florida	L, 3-0
9/21	vs. Syracuse	W, 3-0
9/24	CHICAGO STATE	W, 3-0
9/27	at Wright State *	L, 3-0
9/28	at Butler *	W, 3-0
10/1	DEPAUL	W, 3-0
10/4	YOUNGSTOWN STATE *	W, 3-1
10/5	CLEVELAND STATE *	W, 3-0
10/9	at Green Bay *	W, 3-2
10/18	at Loyola Chicago *	W, 3-1
10/19	at UIC *	W, 3-0
10/22	No. 10 NORTHERN IOWA	L, 3-0
10/25	BUTLER *	W, 3-1
10/26	WRIGHT STATE *	W, 3-0
11/1	at Cleveland State *	W, 3-1
11/2	at Youngstown State *	W, 3-0
11/8	GREEN BAY *	L, 3-1
11/9	Purdue Fort Wayne	W, 3-0
11/15	UIC *	W, 3-1
11/16	LOYOLA CHICAGO *	L, 3-2
11/22	vs. No. 7 Cleveland State ^	W, 3-0
11/23	vs. No. 6 Wright State ^	W, 3-2
11/24	vs. No. 1 Loyola Chicago ^	W, 3-2
12/6	at No. 6 Northern Iowa \$	L, 3-1

* - Horizon League match

^ - Horizon Tourn. at Green Bay, Wis.

\$ - NCAA First Round at Cedar Falls, Iowa

2001 (20-8 Overall; 12-2 Horizon)

Head Coach: Kathy Litzau

Horizon League Tournament Champs

NCAA Tournament

Illinois State Tournament

8/30	vs. Kansas City	W, 3-0
9/1	vs. Louisville	L, 3-0
9/1	at Illinois State	L, 3-2

PANTHER INVITATIONAL

9/7	SEMO	W, 3-0
9/8	DRAKE	W, 3-1
9/8	DEPAUL	L, 3-0
9/18	at No. 23 Northern Iowa	L, 3-2
9/21	at UIC *	W, 3-2
9/22	at Loyola Chicago *	L, 3-1
9/25	MARQUETTE	W, 3-1
9/28	WRIGHT STATE *	W, 3-1
9/29	BUTLER *	W, 3-0
10/5	at Youngstown State *	W, 3-0
10/6	at Cleveland State *	W, 3-1
10/12	GREEN BAY *	W, 3-0
10/19	LOYOLA CHICAGO *	W, 3-2
10/20	UIC *	W, 3-0
10/26	at Butler *	W, 3-1
10/27	at Wright State *	L, 3-0
10/30	at Valparaiso	W, 3-0
11/2	CLEVELAND STATE *	W, 3-0
11/3	YOUNGSTOWN STATE *	W, 3-1
11/9	at Green Bay *	W, 3-1
11/11	at Cincinnati	L, 3-0
11/16	No. 7 CLEVELAND STATE ^	W, 3-0
11/17	No. 6 GREEN BAY ^	W, 3-0
11/18	No. 1 LOYOLA CHICAGO ^	W, 3-0
12/1	at No. 6 Wisconsin \$	L, 3-0

* - Horizon League match

^ - Horizon Tourn. at Milwaukee, Wis.

\$ - NCAA First Round at Madison, Wis.

2000 (23-5 Overall; 11-1 MCC)

Head Coach: Kathy Litzau

MCC Regular-Season Champs

NCAA Tournament

South Florida Tournament

9/1	vs. Boston College	W, 3-2
9/1	vs. Furman	W, 3-0
9/2	at South Florida	L, 3-0

PANTHER INVITATIONAL

9/8	WYOMING	W, 3-0
9/9	PORTLAND	W, 3-1
9/9	AUSTIN PEAY	W, 3-1
9/12	at Marquette	W, 3-2

State Farm Illini Classic

9/15	vs. Ball State	L, 3-1
9/16	vs. New Hampshire	W, 3-0
9/22	at Green Bay *	W, 3-0
9/26	ILLINOIS STATE	W, 3-0
9/29	at Loyola Chicago *	L, 3-0
9/30	at UIC *	W, 3-0
10/6	BUTLER *	W, 3-0
10/7	WRIGHT STATE *	W, 3-1
10/13	at Cleveland State *	W, 3-0
10/18	at DePaul	W, 3-1

10/20	GREEN BAY *	W, 3-0
10/21	CINCINNATI	W, 3-2
10/27	UIC *	W, 3-0
10/28	LOYOLA CHICAGO *	W, 3-1
10/31	VALPARAISO	W, 3-0
11/3	at Wright State *	W, 3-2
11/4	at Butler *	W, 3-2
11/11	CLEVELAND STATE *	W, 3-0
11/18	at No. 7 Cleveland State ^	W, 3-0
11/18	vs. No. 3 Butler ^	L, 3-2
12/2	vs. Michigan State \$	L, 3-1
* - MCC match		
^ - MCC Tourn. at Cleveland, Ohio		
\$ - NCAA First Round at Los Angeles, Calif.		

1999 (25-4 Overall; 11-1 MCC)

Head Coach: Kathy Litzau

MCC Regular-Season Champs

NCAA Tournament

9/1	No. 9 WISCONSIN	W, 3-1
<i>Purdue Tournament</i>		
9/3	vs. Marquette	W, 3-0
9/4	vs. Stephen F. Austin	W, 3-0
9/4	at Purdue	W, 3-1
<i>PANTHER INVITATIONAL</i>		
9/10	DUQUESNE	W, 3-1
9/10	MARSHALL	W, 3-0
9/11	IUPUI	W, 3-0
9/11	EASTERN ILLINOIS	W, 3-1
<i>Wisconsin Tournament</i>		
9/17	vs. Green Bay	W, 3-0
9/18	at No. 13 Wisconsin	L, 3-1
9/18	vs. Marquette	W, 3-0
9/21	at Illinois State	W, 3-1
9/24	CLEVELAND STATE *	W, 3-0
9/29	at Green Bay *	W, 3-0
10/8	at UIC *	W, 3-0
10/9	at Loyola Chicago *	W, 3-1
10/15	WRIGHT STATE *	W, 3-0
10/16	BUTLER *	W, 3-2
10/22	at Akron	W, 3-2
10/23	at Cleveland State *	W, 3-0
10/30	GREEN BAY *	W, 3-0
11/3	DEPAUL	W, 3-0
11/5	LOYOLA CHICAGO *	L, 3-1
11/6	UIC *	W, 3-0
11/12	at Butler *	W, 3-0
11/13	at Wright State *	W, 3-1
11/20	vs. No. 5 Butler ^	W, 3-1
11/21	at No. 2 Loyola ^	L, 3-2
12/4	vs. Illinois \$	L, 3-1
* - MCC match		
^ - MCC Tourn. at Chicago, Ill. (Loyola)		
\$ - NCAA First Round at Gainesville, Fla.		

1998 (25-6 Overall; 11-1 MCC)

Head Coach: Kathy Litzau

MCC Regular Season Champs

MCC Tournament Champs

NCAA Tournament

George Mason Tournament

9/4	vs. UMBC	L, 3-2
9/4	at George Mason	W, 3-0
9/5	vs. Texas Tech	L, 3-0
9/5	vs. Liberty	W, 3-2
9/8	MARQUETTE	W, 3-1

Iowa State Tournament

9/11	vs. Montana	W, 3-2
9/11	vs. Chicago State	W, 3-0
9/12	vs. IUPUI	W, 3-1
9/12	vs. Iowa State	W, 3-0

Wisconsin Tournament

9/18	vs. No. 23 Louisville	L, 3-1
9/19	vs. No. 7 Wisconsin	L, 3-0
9/19	vs. Loyola	W, 3-2
9/25	at Butler *	W, 3-1
9/26	at Wright State *	W, 3-0
9/29	VALPARAISO	W, 3-0

10/3	CLEVELAND STATE *	W, 3-2
10/8	SOUTHERN MISSISSIPPI	W, 3-1
10/9	UIC *	W, 3-1
10/10	LOYOLA CHICAGO *	W, 3-1
10/13	at DePaul	W, 3-2
10/16	at Green Bay *	W, 3-0
10/23	at Cleveland State *	W, 3-2
10/24	at Kent State	W, 3-1
10/30	at Loyola *	L, 3-1
10/31	at UIC *	W, 3-1
11/6	GREEN BAY *	W, 3-0
11/13	WRIGHT STATE *	W, 3-0
11/14	BUTLER *	W, 3-1
11/21	vs. No. 4 Wright State ^	W, 3-2
11/22	vs. No. 2 Loyola Chicago ^	W, 3-2
12/4	at No. 12 Texas \$	L, 3-0

* - MCC match

^ - MCC Tourn. at Dayton, Ohio

\$ - NCAA First Round at Austin, Texas

1997 (25-5 Overall; 11-1 MCC)

Head Coach: Kathy Litzau

MCC Regular-Season Champs

PANTHER INVITATIONAL

8/29	CHICAGO STATE	W, 3-0
8/29	INDIANA STATE	W, 3-2
8/30	MISSOURI	W, 3-0
8/30	UNC GREENSBORO	W, 3-0
9/2	at Marquette	L, 3-2

Power Bar Invitational

9/5	vs. Fresno State	L, 3-1
9/5	at San Francisco	W, 3-0
9/6	at St. Mary's (Calif.)	W, 3-0
9/6	vs. San Jose State	W, 3-0

Minnesota Tournament

9/12	at Minnesota	L, 3-0
9/13	vs. Ole Miss	W, 3-2
9/14	GEORGIA TECH	W, 3-0
9/19	DEPAUL	W, 3-0
9/27	CLEVELAND STATE *	W, 3-0

10/3	at Butler *	L, 3-0
10/4	at Wright State *	W, 3-2
10/7	at Valparaiso	W, 3-0
10/10	GREEN BAY *	W, 3-0
10/14	at Northeastern Illinois	W, 3-0
10/17	LOYOLA CHICAGO *	W, 3-2
10/18	UIC *	W, 3-0
10/24	WRIGHT STATE *	W, 3-0
10/25	BUTLER *	W, 3-2
10/31	at Cleveland State *	W, 3-0
11/7	at UIC *	W, 3-0
11/8	at Loyola Chicago *	W, 3-1
11/11	NORTHEASTERN ILLINOIS	W, 3-0
11/14	at Green Bay *	W, 3-0
11/22	vs. No. 7 Green Bay ^	W, 3-0
11/22	vs. No. 3 Loyola ^	L, 3-2

* - MCC match

^ - MCC Tourn. at Chicago, Ill. (UIC)

1996 (16-15 Overall; 7-7 MCC)

Head Coach: Kathy Litzau

Missouri Tournament

8/30	vs. Western Illinois	L, 3-1
8/31	at Missouri	W, 3-0

Toledo Tournament

9/6	vs. Youngstown State	W, 3-1
9/7	at Toledo	L, 3-1
9/7	vs. Buffalo	L, 3-2
9/10	CHICAGO STATE	W, 3-0
9/17	NORTHEASTERN ILLINOIS	W, 3-0

Georgia Tech Tournament

9/20	at No. 17 Georgia Tech	L, 3-0
9/21	vs. Auburn	L, 3-0
9/21	at No. 17 Georgia Tech	L, 3-1
9/22	at Georgia State	W, 3-1
9/27	GREEN BAY *	W, 3-0
9/28	at DePaul	L, 3-0

10/1	VALPARAISO	W, 3-0
10/4	at Wright State *	L, 3-2
10/5	at Cleveland State *	W, 3-0
10/11	BUTLER *	W, 3-2
10/12	UIC *	W, 3-0
10/15	at Marquette	W, 3-2
10/18	at Northern Illinois *	L, 3-0
10/19	at Loyola Chicago *	L, 3-1
10/23	at Green Bay *	W, 3-1
11/1	at UIC *	L, 3-2
11/2	at Butler *	L, 3-0
11/8	CLEVELAND STATE *	W, 3-0
11/9	WRIGHT STATE *	L, 3-1
11/12	MARQUETTE	W, 3-0
11/15	LOYOLA CHICAGO *	L, 3-2
11/16	NORTHERN ILLINOIS *	W, 3-2
11/22	vs. No. 5 UIC ^	W, 3-0
11/23	vs. No. 1 Northern Illinois ^	L, 3-0

* - MCC match

^ - MCC Tourn. at Indianapolis, Ind.

1995 (14-14 Overall; 4-10 MCC)**Head Coach: Kathy Litzau***PANTHER INVITATIONAL*

9/1	CREIGHTON	W, 3-1
9/1	DRAKE	L, 3-0
9/2	KANSAS CITY	W, 3-0
9/2	WESTERN ILLINOIS	W, 3-0

Western Michigan Tournament

9/8	vs. Cincinnati	L, 3-0
9/9	vs. Western Michigan	L, 3-0
9/9	vs. West Virginia	W, 3-1
9/13	CHICAGO STATE	W, 3-0
9/19	at Northeastern Illinois	W, 3-0
9/22	WRIGHT STATE *	L, 3-1
9/23	CLEVELAND STATE *	W, 3-0
9/25	MARQUETTE	W, 3-1
9/29	at Butler *	L, 3-0
9/30	at UIC *	L, 3-0
10/6	NORTHERN ILLINOIS *	L, 3-1
10/7	LOYOLA CHICAGO *	L, 3-1
10/10	at Valparaiso	L, 3-0
10/17	at Green Bay *	W, 3-0
10/20	UIC *	W, 3-2
10/21	BUTLER *	L, 3-0
10/24	at Marquette	W, 3-0
10/27	at Cleveland State *	L, 3-2
10/28	at Wright State *	L, 3-1
11/1	DEPAUL	W, 3-0
11/3	at Loyola Chicago *	L, 3-0
11/4	at Northern Illinois *	L, 3-0
11/7	at Chicago State	W, 3-0
11/10	GREEN BAY *	W, 3-2

* - MCC match

1994 (9-26 Overall; 2-8 MCC)**Head Coach: Kathy Litzau***Bradley Tournament*

9/2	vs. Saint Louis	L, 3-0
9/2	at Bradley	L, 3-0
9/3	vs. Missouri	L, 3-0
9/3	vs. Indiana State	L, 3-0

Wisconsin Tournament

9/9	vs. Eastern Illinois	L, 3-0
9/9	vs. Idaho	L, 3-0
9/10	at No. 25 Wisconsin	L, 3-0
9/10	vs. Green Bay	L, 3-0
9/13	CHICAGO STATE	W, 3-0

Northwestern Tournament

9/16	vs NE Illinois	W, 3-1
9/17	vs. Southeast Missouri State	L, 3-0
9/17	at Northwestern	L, 3-0

Southern Illinois Tournament

9/23	vs. Western Illinois	L, 3-0
9/24	at Southern Illinois	L, 3-0
9/24	vs. UIC	L, 3-0
9/27	VALPARAISO	L, 3-1
10/4	at Marquette	L, 3-0
10/7	at Northeastern Illinois	W, 3-1
10/9	GREEN BAY *	L, 3-2

10/11	NORTHERN ILLINOIS *	L, 3-0
10/14	BUTLER *	L, 3-0
10/15	XAVIER *	W, 3-2
10/18	at Valparaiso	L, 3-2
10/21	UIC *	L, 3-2
10/25	at Chicago State	W, 3-0
10/28	at Wright State *	L, 3-1
10/29	at Cleveland State *	L, 3-2
11/1	NORTHEASTERN ILLINOIS	W, 3-1

Quaker Classic Tournament

11/4	vs. Drexel	L, 3-1
11/5	vs. La Salle *	W, 3-0
11/5	at Penn	W, 3-0
11/6	at Temple	L, 3-0
11/8	MARQUETTE	W, 3-1
11/11	at Loyola *	L, 3-0
11/12	at Notre Dame *	L, 3-0

* - MCC match

1993 (6-27 Overall; 2-16 Mid-Con)**Head Coach: Kathy Litzau***Butler Tournament*

9/4	at Butler	L, 3-0
9/4	vs. Western Kentucky	L, 3-0
9/5	vs. Wright State	L, 3-0
9/5	vs. Central Michigan	L, 3-0

Eastern Michigan Tournament

9/10	vs. Green Bay	L, 3-0
9/10	vs. Chicago State	W, 3-1
9/11	vs. Canisius	W, 3-1
9/11	vs. Eastern Michigan	L, 3-0
9/17	YOUNGSTOWN STATE *	L, 3-1
9/18	CLEVELAND STATE *	W, 3-0
9/18	CHICAGO STATE	W, 3-0
9/21	MARQUETTE	L, 3-2
9/24	at Western Illinois	L, 3-0
9/25	at Northern Illinois	L, 3-0
9/28	GREEN BAY *	L, 3-2
10/1	VALPARAISO *	L, 3-0
10/2	UIC *	L, 3-0
10/7	NORTHEASTERN ILLINOIS	L, 3-1

10/12	at UIC *	L, 3-0
10/15	at Wright State *	L, 3-0
10/16	at Eastern Illinois *	L, 3-0
10/19	at Valparaiso *	L, 3-0
10/22	at Bradley	L, 3-0
10/23	LA SALLE	W, 3-0
10/27	at Marquette	L, 3-0
10/29	NORTHERN ILLINOIS *	L, 3-0
10/30	WESTERN ILLINOIS *	L, 3-1
11/2	at Northeastern Illinois	L, 3-1
11/5	EASTERN ILLINOIS *	L, 3-1
11/6	WRIGHT STATE *	L, 3-1
11/12	at Cleveland State *	W, 3-2
11/13	at Youngstown State *	L, 3-1
11/19	at Green Bay *	L, 3-2

* - Mid-Continent Conference match

1992 (3-33 Overall)**Head Coach: Tom Pleyte***Northeastern Illinois Tournament*

9/1	vs. No. 16 Illinois	L, 3-0
9/1	vs. Loyola	L, 3-1
9/1	at Northeastern Illinois	L, 3-0
9/3	at Idaho	L, 3-0

Washington State Tournament

9/4	vs. Portland	L, 3-0
9/4	at No. 22 Washington State	L, 3-0
9/5	vs. Boise State	L, 3-0
9/5	vs. Utah State	L, 3-0
9/8	at Green Bay	L, 3-0
9/16	ST. FRANCIS (Ill.)	W, 3-2

Iowa Tournament

9/18	vs. Saint Louis	L, 3-0
9/19	vs. Cincinnati	L, 3-0
9/19	at Iowa	L, 3-0
9/22	PARKSIDE	L, 3-0
9/25	UIC	L, 3-0
9/26	VALPARAISO	L, 3-0
9/30	at Marquette	L, 3-0
10/4	at Iowa State	L, 3-0
10/6	NORTHEASTERN ILLINOIS	L, 3-0
10/9	at Eastern Illinois	L, 3-0
10/10	at Wright State	W, 3-2
10/17	BRADLEY	L, 3-0
10/20	at Valparaiso	L, 3-0
10/27	GREEN BAY	L, 3-2
10/30	WRIGHT STATE	L, 3-0
10/31	EASTERN ILLINOIS	L, 3-0
11/4	MARQUETTE	L, 3-0
11/6	vs. Buffalo	W, 3-1
11/6	at Youngstown State	L, 3-1
11/7	at Cleveland State	L, 3-0
11/7	vs. Kent	L, 3-0
11/7	at Akron	L, 3-0
11/13	at Northern Iowa	L, 3-0
11/14	at Drake	L, 3-0
11/20	CLEVELAND STATE	L, 3-1
11/21	YOUNGSTOWN STATE	L, 3-1

1991 (10-24 Overall)**Head Coach: Tom Pleyte**

9/3	at Northern Illinois	L, 3-0
9/4	CHICAGO STATE	W, 3-1
9/7	at Bradley	L, 3-0
9/10	PARKSIDE	L, 3-2

Purdue Tournament

9/13	vs. Miami (Ohio)	L, 3-0
9/14	at Purdue	L, 3-0
9/14	vs. Cornell	L, 3-1
9/15	DRAKE	L, 3-2
9/18	LOYOLA CHICAGO	L, 3-1

Valparaiso Tournament

9/20	vs. Bradley	L, 3-0
9/21	at Valparaiso	L, 3-0
9/21	vs. Boston College	W, 3-0
9/25	at Green Bay	L, 3-0
9/27	NORTHERN IOWA	L, 3-0

9/27	VALPARAISO	L, 3-0
10/8	at Northeastern Illinois	L, 3-1
<i>Radford Tournament</i>		
10/12	vs. Charleston Southern	W, 3-0
10/12	vs. Coastal Carolina	W, 3-0
10/12	at Radford	W, 3-1
10/13	at Virginia Tech	L, 3-0
10/15	at UIC	L, 3-1
<i>NE Illinois Tournament</i>		
10/18	vs. Tulsa	W, 3-2
10/19	vs. Chicago State	W, 3-0
10/19	at Northeastern Illinois	W, 3-2
10/23	at Parkside	W, 3-0
10/26	EASTERN ILLINOIS	L, 3-2
10/29	GREEN BAY	L, 3-0
10/31	at Chicago State	W, 3-0
11/5	at St. Francis (Ill.)	L, 3-0
11/8-9	at Butler Tournament	
11/8	at Butler	L, 3-2
11/9	vs. UIC	L, 3-0
11/9	vs. Western Kentucky	L, 3-0
11/12	NORTHEASTERN ILLINOIS	L, 3-1
11/13	at Marquette	L, 3-1

1990 (17-18 Overall)**Head Coach: Tom Pleyte**

<i>Western Illinois Tournament</i>		
8/31	vs. Wright State	L, 3-0
8/31	at Western Illinois	L, 3-0
9/1	vs. Loyola Chicago	L, 3-1
9/12	MARQUETTE	W, 3-2
9/15	at Evansville	W, 3-1
9/17	at No. 19 Wisconsin	L, 3-0
9/18	at Loyola	L, 3-0
<i>Northern Iowa Tournament</i>		
9/22	vs. Saint Louis	L, 3-0
9/22	at Northern Iowa	L, 3-0
9/23	at Drake	L, 3-2
9/26	PARKSIDE	L, 3-1
<i>Green Bay Tournament</i>		
9/28	vs. Northeastern Illinois	W, 3-0
9/29	vs. Marquette	L, 3-1
9/29	at Green Bay	W, 3-2
10/3	DEPAUL	L, 3-0
<i>Eastern Michigan Tournament</i>		
10/5	vs. Seneca (Exhib.)	W, 3-0
10/5	vs. Auburn	L, 3-0
10/6	vs. Windsor (Exhib.)	W, 3-0
10/6	at Eastern Michigan	L, 3-0
10/9	NORTHEASTERN ILLINOIS	W, 3-0
10/16	GREEN BAY	W, 3-1
10/17	at Parkside	W, 3-0
10/18	at Chicago State	W, 3-0
10/23	ST. FRANCIS (Ill.)	L, 3-0
<i>Eastern Illinois Tournament</i>		
10/26	vs. Eastern Illinois	L, 3-1
10/27	vs. Northeastern Illinois	W, 3-0
10/27	vs. Murray State	L, 3-1
10/30	NORTHERN ILLINOIS	L, 3-0

11/3	CLEVELAND STATE	W, 3-0
11/3	EVANSVILLE	W, 3-1
11/4	AKRON	W, 3-0
11/8	UIC	W, 3-0
<i>Butler Tournament</i>		
11/9	at Butler	L, 3-0
11/10	vs. Bradley	W, 3-0
11/10	vs. Valparaiso	W, 3-2
11/13	CHICAGO STATE	W, 3-0
11/15	at NE Illinois	W, 3-2

1989 (22-21 Overall)**Head Coach: Tom Pleyte**

<i>St. Francis Tournament</i>		
9/1	at St. Francis (Ill.)	L, 3-1
9/2	vs. Northwood	L, 3-0
	vs. Montevallo	L, 3-0
9/5	at Northern Illinois	L, 3-2
9/6	NAT'L COLL. OF ED.	W, 3-1
<i>Michigan Tech Tournament</i>		
9/8	vs. Schoolcraft (EX)	W, 3-2
	at Michigan Tech	W, 3-2
9/9	vs. Purdue Fort Wayne	L, 3-0
	at Michigan Tech	W, 3-0
	vs. Schoolcraft (EX)	L, 3-2
9/14	at St. Xavier (Ill.)	W, 3-2
<i>PANTHER OPEN</i>		
9/15	BELLARMINE	W, 3-0
9/15	LAKE SUPERIOR STATE	W, 3-0
9/16	MINNESOTA DULUTH	L, 3-1
9/16	LAKE SUPERIOR STATE	W, 3-2
9/16	MICHIGAN TECH	W, 3-0
9/19	at Green Bay	W, 3-0
<i>Augustana Classic</i>		
9/22	vs. South Dakota State	W, 3-1
	vs. South Dakota	W, 3-0
9/23	vs. Southwest State	W, 3-0
	at Augustana (S.D.)	L, 3-1
9/26	at UIC	L, 3-2
<i>PANTHER INVITATIONAL</i>		
9/29	ST. AMBROSE	W, 3-0
9/29	WINONA ST.	W, 3-0
9/30	BEMIDJI ST.	W, 3-2
9/30	ST. FRANCIS (Ill.)	L, 3-1
9/30	ST. MARY'S (Minn.)	W, 3-0
10/3	at Parkside	L, 3-0
10/4	LOYOLA	W, 3-1
<i>Missouri-West. Tournament</i>		
10/6	vs. Graceland College	L, 3-0
	vs. Missouri Southern	W, 3-0
10/7	vs. Fort Hayes (Kan.)	L, 3-0
	vs. Friends (Kan.)	W, 3-0
10/10	GREEN BAY	W, 3-0
<i>Winona State Tournament</i>		
10/14	vs. Bemidji State	L, 3-2
	vs. Eau Claire	L, 3-0
	at Winona State	L, 3-1
10/18	PARKSIDE	L, 3-0
10/19	at DePaul	W, 3-2

10/24	ST. FRANCIS (Ill.)	L, 3-0
10/31	at Nat'l. Coll. of Ed.	L, 3-2
11/7	at Loyola	L, 3-0
<i>St. Louis Tournament</i>		
11/19	at Missouri-St. Louis	L, 3-0
11/20	vs. Central Missouri State	L, 3-0
	vs. Missouri Western	W, 3-0

1988 (56-9 Overall)**Head Coach: Tom Pleyte**

<i>Minnesota State Tournament</i>		
9/2	vs. Northwestern (Minn.)	W, 3-0
	vs. Bethel	W, 3-0
	vs. Concordia (Minn.)	W, 3-0
9/3	vs. Augustana (S.D.)	W, 3-2
	vs. Carleton (Minn.)	W, 3-0
	vs. Augustana (S.D.)	W, 3-1
<i>at St. Norbert Triangular</i>		
9/7	at St. Norbert	W, 3-0
	vs. Mundelein	W, 3-0
<i>PANTHER OPEN</i>		
9/9	STEVENS POINT	W, 3-0
	FRANKLIN	W, 3-0
9/10	NAT'L. COLL. OF ED.	W, 3-1
	MINN.-DULUTH	W, 3-0
	ST. FRANCIS (Ill.)	L, 3-1
9/12	WISCONSIN	W, 3-1
9/14	ST. XAVIER (Ill.)	W, 3-0
<i>La Crosse Tournament</i>		
9/16	vs. Simpson	W, 3-0
	vs. Stevens Point	W, 3-0
9/17	vs. Carleton (Minn.)	W, 3-0
	vs. Augustana (S.D.)	W, 3-0
	vs. Oshkosh	W, 3-1
9/21	at Loyola	W, 3-1
<i>Parkside Tournament</i>		
9/23	vs. Edgewood	W, 3-0
	vs. Carthage	W, 3-0
	vs. Chicago State	W, 3-0
	vs. Nat'l. Coll. of Ed.	L, 3-0
9/24	vs. Oshkosh	W, 3-0
	at Parkside	W, 3-0
	at Parkside	W, 3-0
9/24	vs. Oshkosh	W, 3-0
9/27	UIC	L, 3-2
9/28	at Green Bay	W, 3-0
<i>PANTHER OPEN</i>		
9/30	PURDUE-CALUMET	W, 3-1
	AUGUSTANA	W, 3-0
10/1	MICHIGAN DEARBORN	W, 3-0
	ST. XAVIER (Ill.)	W, 3-1
	PARKSIDE	W, 3-1
10/5	OSHKOSH	W, 3-0
<i>Missouri West. Tournament</i>		
10/7	vs. Neb. Wesleyan	L, 3-1
	vs. Benedictine (Kan.)	W, 3-0
	vs. Oauchita Baptist	W, 3-0
10/8	vs. Missouri Southern	W, 3-0
	vs. Washburn	W, 3-1

YEAR-BY-YEAR RESULTS

	vs. Emporia State	L, 3-1
10/11	at St. Francis (Ill.)	L, 3-1
10/12	DEPAUL	W, 3-0
10/13	at Parkside	W, 3-2
<i>Winona State Tournament</i>		
10/15	vs. Minnesota-Morris	W, 3-1
	vs. La Crosse	W, 3-1
	vs. Eau Claire	W, 3-0
<i>Oshkosh Triangular</i>		
10/19	vs. Stevens Point	W, 3-1
	at Oshkosh	W, 3-2
<i>Elmhurst Tournament</i>		
10/21	vs. St. Joseph's (Ind.)	W, 3-0
10/22	vs. Northern Michigan	W, 3-1
	at Elmhurst	W, 3-0
10/25	PARKSIDE	W, 3-0
11/6	vs. Viterbo %	W, 3-0
	vs. Oshkosh %	W, 3-0
	vs. Parkside %	W, 3-0
11/11	BEMIDJI STATE #	W, 3-0
11/17	vs. Georgetown (Ky.) &	W, 3-0
11/18	vs. Eastern Nazarene &	W, 3-0
11/18	vs. Montana Tech &	W, 3-1
11/19	vs. Hawaii-Hilo &	L, 3-0
11/19	vs. Montevallo (Ala.) &	L, 3-1
11/20	vs. Hawaii-Hilo &	L, 3-0
% - Dist. 14 Tournament, Milwaukee		
# - Bi-District Champ., Milwaukee		
& - NAIA Nationals, Topeka, Kan.		

1987 (40-20 Overall)**Head Coach: Tom Pleyte**

<i>St. Francis Invitational</i>		
9/4	vs. St. Xavier (Ill.)	W, 3-2
9/5	vs. McKendree (Ill.)	W, 3-1
	at St. Francis (Ill.)	W, 3-1
9/8	PARKSIDE	W, 3-1
<i>PANTHER OPEN</i>		
9/11	SAGINAW VALLEY	W, 2-0
	FERRIS STATE	L, 2-0
	ST. THOMAS (Minn.)	W, 2-0
9/12	STEVENS POINT	L, 2-1
	ST. AMBROSE	W, 2-0
	MINNESOTA DULUTH	L, 2-0
9/17	at Oshkosh	W, 3-0
<i>La Crosse Tournament</i>		
9/18	vs. Augustana	L, 2-1
	vs. Coe	W, 2-1
9/19	vs. Gust. Adolphus	W, 2-0
	vs. Macalester	W, 2-0
	vs. St. Catherine's (Minn.)	W, 2-0
9/22	at Wisconsin	L, 3-0
<i>Parkside Tournament</i>		
9/25	vs. Northeastern Illinois	W, 2-0
	vs. Carthage	W, 2-0
9/26	vs. Lake Superior State	W, 2-0
	vs. St. Francis (Ill.)	L, 2-1
<i>PANTHER INVITATIONAL</i>		
10/2	LAKELAND	W, 2-0

	NAT'L. COLL. OF ED.	W, 2-0
	MICHIGAN DEARBORN	W, 2-0
10/3	SW STATE	W, 2-0
	IUPUI	W, 2-1
	PARKSIDE	L, 2-0
10/6	LOYOLA CHICAGO	L, 3-1
<i>Missouri West. Tournament</i>		
10/9	vs. Northwest Missouri State	L, 2-0
	vs. St. Ambrose	W, 2-0
10/10	vs. St. Mary's (Neb.)	W, 2-0
	vs. Kearney St. (Neb.)	W, 2-1
	vs. Doane (Neb.)	L, 2-0
10/14	at Marquette	W, 3-0
10/15	OSHKOSH	W, 3-0
<i>Winona State Tournament</i>		
10/17	vs. La Crosse	W, 2-0
	vs. St. Olaf	W, 2-0
	at Winona State	W, 2-0
	vs. Southwest State	W, 2-0
	vs. Eau Claire	L, 2-1
10/20	at UIC	L, 3-2
<i>Minn.-Duluth Invitational</i>		
10/23	vs. Minnesota Mankato	L, 2-1
	vs. Macalester	W, 2-1
	vs. Bemidji State	W, 2-0
10/24	vs. Lake Superior State	W, 2-1
	vs. Augustana (S.D.)	W, 2-0
	at Minnesota Duluth	L, 2-0
10/27	at DePaul	L, 3-0
10/29	at Parkside	L, 3-2
11/3	MARQUETTE	W, 3-0
11/7	vs. Green Bay #	W, 2-0
	vs. Parkside #	W, 2-0
	vs. Parkside #	W, 2-0
11/13	vs. Bemidji State %	W, 3-2
11/19	S. NAZARENE (Okla.) &	W, 2-0
	TEXAS WESLEYAN &	L, 2-0
11/20	WESTMONT (Calif.) &	W, 2-1
	PUGET SOUND &	L, 2-1
	PUGET SOUND *&	W, 1-0
11/21	WESTMONT (Calif.) *&	W, 1-0
	MISSOURI WEST. &	L, 2-1
	SOUTHWESTERN (Texas) &	L, 2-0
* - playoff not counted towards record		
% - Dist. 14 Tournament, Milwaukee		
# - Bi-District Champ., Milwaukee		
& - NAIA Nationals, Milwaukee		

1986 (56-8 Overall)**Head Coach: Tom Pleyte**

9/3	ELMHURST	W, 3-2
<i>St. Francis Tournament</i>		
9/5	vs. Eureka	W, 2-0
	vs. McKendree	W, 2-0
	vs. St. Xavier (Ill.)	W, 2-1
	at St. Francis (Ill.)	L, 2-1
9/9	at Parkside	W, 3-2
<i>PANTHER OPEN</i>		
9/11-12	LORAS	W, 2-0

	NORTHERN MICHIGAN	L, 2-0
	MICHIGAN DEARBORN	W, 2-1
	FRANKLIN	L, 2-1
	STEVENS POINT	W, 2-0
	NORTHEASTERN ILLINOIS	W, 2-0
	LAKE SUPERIOR STATE	W, 2-0
	ST. AMBROSE	W, 2-0
	UIC	W, 3-2
9/19	vs. St. Catherine's (Minn.)	W, 2-0
	vs. Augustana (S.D.)	W, 2-1
9/20	vs. Stevens Point	W, 2-1
	vs. Gustavus Adolphus	W, 2-0
	vs. Parkside	W, 2-0
9/24	at Loyola	W, 3-1
9/26	at Parkside Tournament	
	vs. St. Ambrose	W, 3-2
	vs. Nat'l Coll. of Ed.	W, 3-1
	at Parkside	W, 3-0
10/1	OSHKOSH	W, 3-0
<i>PANTHER INVITATIONAL</i>		
10/3	IUPUI	W, 2-0
	NE ILLINOIS	W, 2-1
	CARROLL	W, 2-0
10/4	MACALESTER	W, 2-0
	CARTHAGE	W, 2-0
	ILL. CENTRAL (EX)	W, 2-0
	MINNESOTA MANKATO	W, 3-1
10/7	at Northeastern Illinois	W, 3-1
10/8	at Marquette	W, 3-2
10/10	vs. Northwest Missouri State	W, 2-0
	vs. Doane (Neb.)	W, 2-0
	vs. North Dakota	W, 2-0
	vs. St. Ambrose	W, 2-0
	vs. Kearney State (Neb.)	W, 2-0
	vs. Friends (Kan.)	W, 2-0
	vs. Southwestern (Texas)	L, 2-0
10/16	at Oshkosh	W, 3-0
<i>Winona State Tournament</i>		
10/18	vs. Eau Claire	W, 2-0
	vs. Coe	W, 3-0
	vs. Macalester	W, 2-0
	at Winona State	W, 2-0
	vs. St. Olaf	W, 2-0
	vs. La Crosse	W, 2-0
10/21	MARQUETTE	W, 3-1
10/24	vs. North Dakota State	L, 2-0
	vs. Lakehead (EX)	W, 2-0
	vs. St. Catherine's (Minn.)	W, 2-0
10/25	vs. Minnesota Morris	W, 2-0
	vs. Northern Michigan	W, 2-0
	vs. Parkside	W, 2-1
	vs. North Dakota State	L, 2-0
10/30	DEPAUL	W, 3-0
10/31	PARKSIDE	W, 3-2
11/8	CONCORDIA (WI) %	W, 2-0
	PARKSIDE %	W, 2-0
	PARKSIDE %	W, 2-0
11/14	WINONA STATE #	W, 3-1
11/20	vs. Missouri Western &	W, 2-0

vs. High Point & W, 2-0
 at Texas Wesleyan & L, 2-0
 11/21 vs. Biola (Calif.) & L, 2-1
% - Dist. 14 Tournament, Milwaukee
- Bi-District Champ., Milwaukee
& - NAIA Nationals, Fort Worth, Tex.

1985 (68-8 Overall) Head Coach: Tom Pleyte

E. Michigan Tournament
 9/6 vs. Georgetown W, 3-1
 vs. Ferris State L, 3-1
 9/7 at Eastern Michigan L, 3-2
 vs. Bradley L, 3-2
 9/10 LOYOLA CHICAGO W, 3-1
PANTHER OPEN
 9/13 LAKE SUPERIOR STATE W, 2-0
 CENTRAL ST. (Ohio) W, 2-1
 STEVENS POINT W, 2-0
 9/14 MINNESOTA DULUTH W, 2-0
 FRANKLIN W, 2-0
 SW MISSOURI STATE W, 3-0
 MINNESOTA DULUTH W, 3-0
 9/19 WISCONSIN W, 3-1
La Crosse Tournament
 9/20 vs. South Dakota W, 2-0
 vs. Superior W, 2-1
 9/21 vs. St. Catherine's (Minn.) W, 2-0
 vs. Parkside W, 2-0
 vs. Superior W, 2-0
 vs. Parkside L, 2-1
 vs. Stevens Point W, 2-0
 9/23 OSHKOSH W, 3-0
 9/24 at Marquette W, 3-1
Quincy Tournament
 9/27 vs. St. Francis (Ill.) W, 2-0
 vs. NE Illinois W, 2-0
 9/28 vs. Southwestern (Texas) W, 2-0
 vs. Drury W, 2-0
 vs. Franklin W, 2-0
 vs. Southwestern (Texas) W, 2-0
 10/1 NORTHEASTERN ILLINOIS W, 3-1
 10/3 at Oshkosh W, 3-1
PANTHER INVITATIONAL
 10/4 PURDUE-CALUMET W, 2-0
 LA CROSSE W, 2-0
 10/5 ST. FRANCIS (Ill.) W, 2-0
 MANKATO STATE W, 2-0
 NORTH DAKOTA W, 2-0
 PARKSIDE W, 2-0
 QUINCY W, 3-1
 10/8 UIC W, 3-0
 10/9 PARKSIDE W, 3-1
Missouri West. Tourney
 10/11 vs. Benedictine (Kan.) W, 2-0
 vs. NW Missouri State W, 2-0
 vs. St. Mary's (Neb.) W, 2-0
 10/12 vs. Washburn W, 2-0
 vs. Emporia State W, 2-0

at Missouri Western W, 2-1
 vs. Central Missouri State W, 2-0
 10/16 at DePaul W, 3-2
Winona State Tournament
 10/19 vs. Marycrest W, 2-0
 vs. Eau Claire W, 2-0
 vs. Macalester W, 2-0
 at Winona State W, 2-0
 vs. Gustavus Adolphus W, 2-0
 vs. Southwest State W, 2-0
 10/23 MARQUETTE W, 3-2
Minn.-Duluth Tourney
 10/25 vs. Bemidji State W, 2-0
 vs. Michigan Tech W, 2-0
 vs. Lake Superior State W, 2-0
 10/26 vs. Augsburg W, 2-1
 at Minnesota Duluth W, 2-0
 vs. Northern Michigan L, 2-0
 10/29 at Parkside W, 3-2
 10/31 CARROLL W, 3-1
 11/9 GREEN BAY % W, 2-0
 PARKSIDE % L, 2-1
 GREEN BAY % W, 2-0
 PARKSIDE % W, 3-1
 PARKSIDE % W, 3-1
 11/15 at Southwest State # W, 3-0
 11/21 NO'LAND (Mich.) & W, 2-0
 11/21 FRIENDS (Kan.) & W, 2-0
 11/21 ARK.-LITTLE ROCK & W, 2-1
 11/22 WEST. OREGON & W, 2-0
 11/22 MCKENDREE (Ill.) & L, 2-1
 11/22 MONTEVALLO (Ala.) & W, 2-1
 11/23 ARKANSAS-LITTLE ROCK & W, 2-0
 11/23 BIOLA (Calif.) & L, 2-0
% - Dist. 14 Tournament, Milwaukee, Wis.
- NAIA Bi-District, Marshall, Minn.
& - NAIA Nationals, Milwaukee, Wis.

1984 (55-4 Overall) Head Coach: Tom Pleyte

9/10 at Wisconsin W, 3-0
 9/12 at Loyola W, 3-0
PANTHER OPENER
 9/14 VALPARAISO W, 2-0
 INDIANA STATE W, 2-0
 BRADLEY W, 2-1
 9/15 NORTHERN IOWA W, 2-0
 MARQUETTE W, 2-0
 ST. AMBROSE W, 2-0
 BRADLEY L, 3-2
 9/18 WHITEWATER W, 3-1
La Crosse Tournament
 9/21 vs. Superior W, 2-0
 vs. Parkside W, 2-0
 9/22 vs. NE Illinois W, 2-0
 vs. St. Catherine's (Minn.) W, 2-0
 vs. Marquette W, 2-1
 vs. Stevens Point W, 2-0
 9/25 UIC W, 3-1

9/27 PARKSIDE W, 3-0
Northern Iowa Tournament
 9/28 vs. St. Cloud State L, 3-1
 vs. Western Illinois W, 2-0
 9/29 at Northern Iowa W, 2-0
 vs. St. Cloud State W, 3-0
 vs. Benedictine (Ill.) W, 2-1
 10/2 at Marquette W, 2-0
 10/4 at Oshkosh W, 3-0
PANTHER INVITATIONAL
 10/5 GEORGE WILLIAMS W, 2-0
 PURDUE CALUMET W, 2-0
 10/6 NORTHERN MICHIGAN W, 2-1
 LA CROSSE W, 2-0
 FRANKLIN W, 3-1
 DEPAUL W, 3-0
 10/8 PLATTEVILLE W, 3-0
Whitewater Tournament
 10/12 vs. Loras W, 2-0
 vs. North Central W, 2-0
 10/13 vs. La Crosse W, 2-0
 at Whitewater W, 2-0
 10/17 LEWIS W, 2-0
Winona State Tournament
 10/20 vs. Parkside W, 2-0
 vs. Marycrest W, 2-0
 vs. Eau Claire W, 2-0
 vs. Bemidji State W, 2-0
 vs. Macalester W, 2-0
 at Winona State W, 2-0
 vs. Southwest State W, 2-0
 10/25 MARQUETTE W, 3-1
Ill. Central Tournament
 10/26 vs. Jeerson (EX) W, 3-0
 10/27 vs. Schoolcraft (EX) W, 3-1
 vs. Illinois Central (EX) W, 3-1
 10/30 OSHKOSH W, 3-0
 10/31 at Platteville W, 3-0
 11/2 GREEN BAY % W, 2-0
 SUPERIOR % W, 2-0
 MARQUETTE % W, 2-0
 MARQUETTE % W, 3-0
 11/9 SOUTHWEST STATE # W, 3-0
 11/15 vs. Charleston (S.C.) & W, 2-0
 11/15 vs. Northwood Inst. & W, 2-0
 11/15 vs. Missouri Western & W, 2-1
 11/16 vs. Montevallo (Ala.) & W, 2-0
 11/16 vs. Texas Lutheran & W, 2-0
 11/17 vs. Hawaii-Hilo & L, 2-1
 11/17 vs. BYU-Hawaii & L, 2-0
% - Dist. 14 Tournament, Milwaukee, Wis.
- Bi-Dist. Championship, Milwaukee, Wis.
& - NAIA Nationals, St. Joseph, Mo.

1983 (52-17-1 Overall) Head Coach: Tom Pleyte

E. Michigan Tournament
 9/9 at Eastern Michigan L, 2-1
 9/10 vs. Ferris State W, 3-2

YEAR-BY-YEAR RESULTS

	vs. Eastern Illinois	L, 3-0
	vs. Akron	W, 3-1
9/13	at Whitewater	W, 3-0
<i>PANTHER INVITATIONAL</i>		
9/16	NORTHEASTERN ILLINOIS	L, 2-1
	LAKE SUPERIOR STATE	W, 2-0
9/17	WESTERN ILLINOIS	W, 2-1
	DEPAUL	W, 3-0
	ELMHURST	L, 3-2
9/20	at Parkside	L, 2-1
	vs. Oshkosh	W, 2-0
	vs. Lewis	W, 2-0
9/21	MARQUETTE	W, 3-0
<i>La Crosse Tournament</i>		
9/23	vs. Northeastern Illinois	L, 2-0
	vs. Macalester	W, 2-0
9/24	vs. Superior	W, 2-0
	vs. Parkside	L, 2-0
	vs. Marquette	W, 2-0
9/27	LOYOLA	L, 3-1
9/28	at Notre Dame	W, 3-0
<i>Panther Invitational</i>		
9/30	CONCORDIA	W, 2-0
10/1	BRADLEY	W, 3-0
	UIC	L, 2-1
	EASTERN ILLINOIS	L, 3-0
10/4	PARKSIDE	L, 3-2
10/5	WHITEWATER	W, 3-1
<i>Eau Claire Tournament</i>		
10/7	vs. Superior	W, 2-0
	vs. Winona State	W, 2-0
10/8	at Eau Claire	W, 2-0
	vs. North Dakota	W, 2-0
	vs. Marquette	L, 2-1
	vs. Stevens Point	W, 2-0
10/9	at River Falls	W, 3-0
10/13	at Marquette	W, 3-2
<i>Whitewater Tournament</i>		
10/14	vs. North Central	W, 2-0
	vs. Dubuque	W, 2-0
10/15	vs. Upper Iowa	W, 2-0
	vs. Minnesota Mankato	W, 2-0
	vs. La Crosse	W, 2-1
	vs. Elmhurst	W, 2-1
10/18	at UIC	W, 3-1
10/21	at Platteville	L, 3-2
<i>Winona State Tournament</i>		
10/22	vs. Stout	W, 2-0
	at Winona State	W, 2-1
	vs. Carleton	W, 2-0
	vs. Marycrest	W, 2-0
	vs. Southwest State	W, 2-0
	vs. Macalester	W, 2-0
10/26	at Stevens Point	W, 2-0
10/26	vs. Stout	W, 3-0
<i>Illinois Cent. Tournament</i>		
10/28	vs. Jeerson (EX)	W, 2-0
	at Illinois Central (EX)	T, 1-1
10/29	vs. DePaul	T, 1-1

	at Illinois Central (EX)	L, 2-0
11/1	at Oshkosh	W, 3-0
11/2	PLATTEVILLE	W, 3-0
11/5	vs. Marquette #	W, 2-0
	at Parkside #	W, 2-1
	at Parkside #	W, 3-0
11/5	at Southwest State \$	W, 3-0
11/11	vs. Stout &	W, 2-0
	vs. Stevens Point &	W, 2-0
11/12	vs. La Crosse &	L, 2-0
	vs. Platteville &	W, 3-0
	vs. La Crosse &	W, 3-1
	vs. La Crosse &	W, 3-2
11/17	vs. Hawaii-Hilo %	L, 2-0
	vs. Winthrop %	W, 2-0
	vs. Eastern Nazarene %	W, 2-1
11/18	vs. St. Mary's (Calif.) %	L, 3-0
11/19	vs. Southwestern (Texas) %	W, 3-0
	vs. BYU-Hawaii %	L, 3-0

- Dist. 14 Tourney, Kenosha, Wis.

\$ - Bi-District, Marshall, Minn.

& - WWIAC Tourney, Superior, Wis.

% - NAIA Nationals, Rock Hill, S.C.

1982 (48-16-2 Overall)**Head Coach: Tom Pleyte**

9/10	at Wisconsin	L, 3-1
<i>Wright State Tournament</i>		
9/17	vs. Marshall	W, 2-0
	vs. St. Joseph's	L, 2-0
9/18	vs. Butler	W, 2-0
	at Wright State	W, 2-1
	vs. Lake Superior	W, 2-0
	vs. Wright State	L, 2-0
9/21	at Carthage	W, 2-0
	vs. Northeastern Illinois	W, 2-0
<i>Loras Invitational</i>		
9/24	vs. Clarke	W, 2-0
	vs. Iowa Wesleyan	W, 2-0
9/25	vs. St. Norbert	W, 2-0
	vs. Marycrest	W, 2-0
	vs. Graceland	W, 2-0
	vs. Quincy	W, 2-0
9/28	at Marquette	W, 2-1
	vs. Stevens Point	W, 2-0
9/30	PARKSIDE	W, 3-0

PANTHER INVITATIONAL

10/1	OSHKOSH	W, 2-0
	WHITEWATER	W, 2-1
10/2	WINONA STATE	W, 2-0
	BRADLEY	W, 3-1
	LA CROSSE	W, 3-0
10/5	at Loyola	W, 3-1
<i>Eau Claire Tournament</i>		
10/8	vs. Stevens Point	L, 2-0
	vs. Oshkosh	W, 2-0
	vs. St. Olaf	W, 2-0
10/9	vs. Superior	W, 2-0
	at Eau Claire	W, 2-0

	vs. Oshkosh	W, 2-1
	vs. Stevens Point	W, 2-1

E. Illinois Tournament

10/15	vs. Western Illinois	L, 2-0
	vs. Evansville	W, 2-1
10/16	vs. Loyola	L, 2-0
	vs. Loyola	L, 2-1
10/19	at Oshkosh	L, 3-1

Whitewater Tournament

10/22	vs. Elmhurst	W, 2-0
	vs. La Crosse	W, 2-1
10/23	vs. Stout	W, 2-0
	vs. Dubuque	W, 2-0
	vs. La Crosse	L, 2-0
10/26	CARTHAGE	W, 3-0
	NORTH CENTRAL	W, 3-0
10/27	at Parkside	L, 3-1

Illinois Cent. Tournament

10/29-30	vs. Marquette	W, 2-0
	vs. SEMO	T, 1-1
	vs. Illinois Central (EX)	T, 1-1
	vs. C. Missouri State	T, 1-1
	vs. SEMO	W, 2-0
	vs. C. Missouri State	L, 2-0
10/31	vs. Eau Claire #	W, 3-0
	at Parkside #	W, 3-2
11/4	OSHKOSH	W, 3-1

Valparaiso Tournament

11/5-6	vs. Parkside	L, 2-1
	vs. Carthage	W, 2-1
	at Valparaiso	W, 2-0
	vs. Northern Illinois	W, 2-0
	vs. DePaul	W, 2-1
	vs. Northern Illinois	L, 2-0
11/9	WISCONSIN	L, 3-1
	WHITEWATER	W, 3-1
11/12	at Southwest St.	W, 3-0
11/13	PARKSIDE &	W, 3-1
	MARQUETTE &	W, 3-0
11/19	vs. Hawaii-Hilo %	L, 2-1
	at Metro State %	L, 2-0
	vs. Waynesburg %	W, 2-1

- Dist. 14 Tourney, Kenosha, Wis.

\$ - Bi-District, Marshall, Minn.

& - WWIAC Tournament, Milwaukee, Wis.

% - NAIA Nationals, Denver, Colo.

1981 (43-17 Overall)**Head Coach: Tom Pleyte**

9/11	at Wisconsin	W, 3-2
	vs. Parkside	W, 3-0
9/12	at Whitewater	W, 3-0
	vs. Eau Claire	W, 2-0
9/14	PARKSIDE	W, 3-0
<i>Eastern Michigan Tournament</i>		
9/18-19	at Eastern Michigan	L, 3-2
	vs. Western Michigan	L, 2-1
	vs. Wayne State	L, 2-0
	vs. Miami (OH)	L, 2-0

9/22	at Marquette	W, 2-0	vs. Lewis \$	L, 2-0	11/14	vs. Marquette #	W, 2-0
	vs. Parkside	W, 2-0	# - WWIAC Tourney, Kenosha, Wis.			vs. Parkside #	W, 2-0
9/24	at Carroll	W, 2-1	\$ - AIAW Regional, Milwaukee, Wis.			vs. Marquette #	W, 3-0
	vs. Marquette	W, 2-0			11/15	vs. Indiana Tech #	L, 2-1
<i>Northern Illinois Tournament</i>			1980 (41-12-2 Overall)			vs. Wright State #	L, 2-1
9/25-26	vs. DePaul	L, 2-1	Head Coach: Tom Pleyte			vs. Eastern Illinois #	L, 2-0
	vs. Lewis	L, 2-1	9/12	STOUT	W, 3-0	# - WWIAC Regionals	
	at Northern Illinois	W, 2-1	9/13	at Stevens Point	L, 2-1		
9/30	LOYOLA	L, 2-1		vs. Oshkosh	L, 2-1	1979 (19-20-2 Overall)	
10/1	at Lewis	L, 2-0		vs. Whitewater	W, 2-0	Head Coach: Tom Pleyte	
	vs. Northwest Missouri	L, 2-1	9/15	at Loyola Chicago	L, 3-2	<i>La Crosse Tournament</i>	
<i>PANTHER INVITATIONAL</i>			9/17	at Northern Illinois	W, 2-1	9/15	at La Crosse
10/2-3	EAU CLAIRE	W, 2-0	9/20	at La Crosse	W, 3-0		vs. Marquette
	OSHKOSH	W, 2-1		vs. Stevens Point	W, 3-0		vs. Eau Claire
	CARROLL	W, 2-0	9/22	at Carthage	W, 2-0	9/17	CARTHAGE
	STEVENS POINT	W, 2-0		vs. Carroll	W, 2-0	9/19	at Lewis
	CARTHAGE	W, 2-0	9/27	at Marquette	W, 2-0		vs. St. Francis (Ill.)
	STEVENS POINT	W, 2-0		vs. La Crosse	W, 2-0	9/25	PARKSIDE
10/6	MARQUETTE	W, 3-0	9/30	PARKSIDE	L, 2-1	<i>PANTHER INVITATIONAL</i>	
<i>Eau Claire Invitational</i>				LEWIS	L, 2-0	10/5-6	CARROLL
10/9-10	vs. Stevens Point	W, 2-1	<i>PANTHER INVITATIONAL</i>				EAU CLAIRE
	vs. Oshkosh	W, 2-0	10/3-4	EAU CLAIRE	W, 2-0		STEVENS POINT
	vs. Superior	W, 2-0		OSHKOSH	W, 2-0		L, 2-0
	vs. Augsburg	W, 2-0		WHITewater	L, 2-0		MARQUETTE
	vs. St. Olaf	W, 2-0		PLATTEVILLE	W, 2-0		T, 1-1
	at Eau Claire	W, 2-0		CARROLL	W, 2-0		CARTHAGE
<i>Whitewater Tournament</i>				CARTHAGE	T, 1-1		T, 1-1
10/16-17	vs. Carroll	W, 2-1		LA CROSSE	T, 1-1		EAU CLAIRE
	vs. River Falls	W, 2-1		WHITewater	W, 2-0		W, 2-0
	vs. La Crosse	L, 2-1		LA CROSSE	W, 2-1		CARTHAGE
	vs. Elmhurst	W, 2-0	10/7	at Carroll	W, 2-0	10/9	at Wisconsin
10/20	CARTHAGE	W, 3-1		vs. Parkside	L, 2-1		vs. St Norbert
10/20	at Stout	W, 3-0	<i>Eau Claire Tournament</i>			10/10	vs. Marquette
<i>Winona State Tournament</i>			10/10	at Eau Claire	W, 2-0		at Carroll
10/24	vs. Bemidji State	W, 2-1		vs. Stevens Point	W, 2-0	<i>Whitewater Tournament</i>	
	vs. Macalester	W, 2-0		vs. Oshkosh	W, 2-0	10/19-20	vs. Marquette
	vs. St. Mary's	W, 2-0		vs. Superior	W, 2-0		vs. Oshkosh
	at Winona State	W, 2-0		vs. Carthage	L, 2-0		W, 2-1
	vs. St. Teresa's	W, 2-0		vs. North Dakota	W, 2-0		vs. Eau Claire
	vs. Eau Claire	W, 3-0	<i>Whitewater Tournament</i>				W, 2-0
10/27	at Carthage	W, 3-1	10/17	at Whitewater	W, 2-1		vs. Carthage
<i>Bradley Tournament</i>				vs. Stout	W, 2-1		L, 2-1
10/30-31	vs. Illinois Central (EX)	W, 2-0		vs. Carroll	W, 2-0		at Whitewater
	vs. Carthage	W, 2-0		vs. Carthage	W, 2-0		L, 2-0
	at Bradley	W, 2-1		vs. Marquette	W, 2-0	10/24	LEWIS
	vs. Elmhurst	L, 2-0	10/21	OSHKOSH	W, 2-0	<i>Carthage Tournament</i>	
	vs. Elmhurst	W, 2-0		CARTHAGE	W, 2-0	10/26-27	vs. Whitewater
	vs. Illinois Central (EX)	W, 3-0	<i>Carthage Tournament</i>				vs. Parkside
11/2	CONCORDIA (WIS.)	W, 3-1	10/24-25	vs. Carroll	W, 2-1		L, 2-0
<i>Minnesota Invitational</i>				vs. Oshkosh	W, 2-0		vs. Elmhurst
11/6-7	vs. North Dakota	W, 2-0		vs. Parkside	L, 2-1		W, 2-0
	vs. Iowa	L, 2-1		vs. Whitewater	W, 2-0		vs. Platteville
	at Minnesota	L, 2-0		vs. Northeastern Illinois	W, 2-1		W, 2-0
11/11	at Stevens Point	L, 3-1		vs. Stevens Point	W, 2-0		at Carthage
11/11-12	vs. Carroll #	W, 2-1	10/27	NORTHERN ILLINOIS	W, 2-0		L, 2-1
	vs. Marquette #	W, 2-0		LOYOLA CHICAGO	W, 2-0	10/29	vs. Oshkosh
	vs. Marquette #	W, 3-1	11/1	at Parkside	W, 3-2		W, 2-1
11/19-21	vs. Loyola \$	L, 2-0		vs. Green Bay	W, 3-1	10/30	at Stevens Point
	vs. Dayton \$	L, 2-0	11/11	CARROLL	W, 3-0		L, 2-0
							vs. Eau Claire
						11/3	vs. Stevens Point #
							L, 2-0
							vs. La Crosse #
							L, 2-0
							vs. Oshkosh #
							W, 2-0
						11/10	vs. Stevens Point \$
							L, 2-0
							vs. La Crosse \$
							L, 2-0
							vs. Platteville \$
							W, 2-1
						# - WWIAC Tournament, Eau Claire	
						\$ - Regional Qualifying Tournament	

YEAR-BY-YEAR RESULTS

1978 (13-27-2 Overall)**Head Coach: Tom Pleyte**

9/19	at Marquette	L, 2-1
	vs. St. Norbert	W, 2-1
9/23	vs. La Crosse	L, 2-0
	at Marquette	L, 2-0
9/26	vs. Marquette	L, 2-0
	at Carroll	L, 2-1

PANTHER INVITATIONAL

9/29-30	NORTHERN ILLINOIS	W, 2-0
	CARTHAGE	L, 2-0
	LEWIS	L, 2-0
	NORTHERN ILLINOIS	T, 1-1
	EAU CLAIRE	T, 1-1
	OSHKOSH	L, 2-0
	STEVENS POINT	L, 2-0

10/4	vs. Carthage	W, 2-0
	at Wisconsin	L, 2-0

Northern Illinois Invitational

10/6-7	vs. La Crosse	L, 3-0
	vs. Illinois Central (EX)	L, 3-2
	vs. Parkside	L, 3-0
	vs. St. Francis (Ill.)	L, 3-2

10/10	CARROLL	L, 2-0
	WHITEWATER	W, 2-0

Parkside Tournament

10/12	vs. Kellogg (EX)	L, 2-0
	vs. Northwestern	L, 1-2
	at Parkside	L, 2-0
10/18	vs. Parkside	W, 2-1
	at Whitewater	L, 2-1

St. Louis Invitational

10/20-21	at Missouri-St. Louis	L, 2-0
	vs. SEMO	W, 2-0
	vs. Eastern Illinois	L, 2-0
10/25	at Concordia	W, 3-2
10/26	at Cardinal Stritch	W, 3-0
	vs. St. Norbert	W, 2-0

Oshkosh Tournament

10/28	at Oshkosh	L, 3-1
	vs. Northern Michigan	L, 3-0
	vs. La Crosse	L, 3-0

Carthage Invitational

11/3-4	vs. Parkside	L, 2-0
	vs. Marquette	L, 2-1
	vs. Platteville	L, 2-1
	at Carthage	W, 2-0
	vs. Whitewater	W, 2-0
11/10	vs. La Crosse #	L, 2-0
	vs. Stevens Point #	W, 2-1
	vs. Marquette #	W, 2-1
	vs. Oshkosh #	L, 2-1

- WWIAC Tournament

1977 (5-26 Overall)**Head Coach: Nancy Schley***Stevens Point Tournament*

9/16	vs. Oshkosh	L, 2-1
	vs. Eau Claire	L, 3-2

	at Stevens Point	L, 3-2
--	------------------	--------

9/21	at Carroll	L, 3-0
------	------------	--------

Oshkosh Tournament

9/24	vs. Whitewater	L, 3-0
	at Oshkosh	L, 3-2
	vs. Marquette	L, 3-2

9/28	CARTHAGE	L, 3-1
	CARROLL	L, 2-0

10/1	MARQUETTE	L, 3-0
	PARKSIDE	L, 3-1

No. Illinois Tournament

10/7-8	vs. La Crosse	L, 2-0
	at Northern Illinois	L, 2-0
	vs. Illinois Central (EX)	L, 2-1
	vs. Eastern Illinois	L, 2-0

10/11	vs. Stevens Point	L, 3-1
	at Marquette	L, 2-0

10/18	WISCONSIN	L, 2-0
	OSHKOSH	L, 2-1

10/21	at Lewis	L, 3-0
-------	----------	--------

Carthage Invitational

10/28-29	vs. Whitewater	W, 2-1
	vs. Eau Claire	W, 2-1
	at Carthage	L, 2-0
	vs. Carroll	L, 2-1
	vs. Platteville	W, 2-0

11/1	vs. Trinity (Ill.)	W, 3-0
	at Parkside	L, 2-0

11/5	at Whitewater	L, 3-2
	vs. Lewis	L, 2-1

11/11	vs. La Crosse #	L, 2-0
-------	-----------------	--------

11/11	vs. Eau Claire #	W, 2-1
-------	------------------	--------

11/12	vs. Marquette #	L, 2-0
-------	-----------------	--------

- WWIAC Tournament

1976 (5-16 Overall)**Head Coach: Nancy Schley**

9/24	vs. River Falls	W, 2-1
	at Stevens Point	L, 2-1

9/29	OSHKOSH	L, 2-0
	WISCONSIN	L, 2-0

10/2	at Parkside	L, 2-0
	vs. Marquette	L, 2-1

10/5	vs. Whitewater	L, 2-0
	at Carthage	L, 2-0

10/16	vs. Lewis	L, 2-1
	at Marquette	W, 2-0

10/19	vs. Whitewater	W, 2-0
-------	----------------	--------

Whitewater Invitational

10/22-23	vs. Rock Valley (EX)	W, 2-0
	vs. Eau Claire	L, 2-0
	vs. Carthage	L, 2-0

10/30	PARKSIDE	W, 2-0
-------	----------	--------

Carthage Invitational

11/5-6	at Carthage	L, 2-1
	vs. Stevens Point	L, 2-1
	vs. Wisconsin	L, 2-0
	vs. Platteville	W, 2-1
	vs. Oshkosh	L, 2-0

11/12	vs. Oshkosh #	L, 2-0
-------	---------------	--------

	vs. La Crosse #	L, 2-0
--	-----------------	--------

- WWIAC Tournament

1975 (22-13 Overall)**Head Coach: Beth Norton**

9/20	at Wisconsin	L, 2-0
	vs. Oshkosh	W, 2-0
	vs. Stevens Point	W, 2-0

9/27	Quad at Platteville	
	at Platteville	W, 2-0
	vs. Wisconsin	L, 2-1
	vs. Winona State	W, 2-1

	Triangular at Carroll	
9/29	vs. Carthage	W, 2-1
	at Carroll	L, 2-0

	Oshkosh Tournament	
10/4	vs. Platteville	W, 2-0
	at Oshkosh	L, 2-1
	vs. Whitewater	W, 2-0
10/7	at Whitewater	W, 2-0
	vs. Winona State	W, 2-0

	PANTHER INVITATIONAL	
10/11	WHITEWATER	W, 2-0
	GEORGE WILLIAMS	L, 2-1
	CARROLL	L, 2-1

	Carthage Invitational	
10/17-18	vs. Oshkosh	W, 2-1
	vs. La Crosse	L, 2-0
	at Carthage	L, 2-1
	vs. Platteville	W, 2-0
10/21	CARTHAGE	W, 2-0
	PARKSIDE	W, 2-0
10/30	at Marquette	W, 2-0
11/1	PARKSIDE	W, 2-1
	STEVENS POINT	W, 2-0
	OSHKOSH	L, 2-0
11/8	vs. Whitewater #	W, 2-0
	vs. Carroll #	W, 2-0
	vs. Carthage #	W, 2-1
	vs. Oshkosh #	L, 2-0
11/14	vs. Superior \$	W, 2-0
	vs. La Crosse \$	L, 2-1
	vs. Wisconsin \$	L, 2-0
	vs. Oshkosh \$	L, 2-0
	vs. Eau Claire \$	W, 2-1

	# - WWIAC Regionals	
	\$ - WWIAC Championships	

1974 (11-9 Overall)**Head Coach: Toni Vick***Madison Tournament*

10/9	vs. River Falls	W, 2-0
	vs. La Crosse	L, 2-0
	vs. Northern Illinois	L, 2-1

10/15	UIC	L, 2-0
-------	-----	--------

10/15	GEORGE WILLIAMS	L, 2-0
-------	-----------------	--------

10/19	at Whitewater	W, 2-1
-------	---------------	--------

10/25	at Stevens Point	L, 2-0
-------	------------------	--------

10/26	OSHKOSH	W, 2-1
10/29	CARTHAGE	W, 2-0
10/29	WHITEWATER	W, 2-0
<i>Carthage Tournament</i>		
11/2	vs. Whitewater	W
	vs. Rock Valley (EX)	W
	at Carthage	L
11/9	vs. Whitewater #	W, 2-1
	vs. Oshkosh #	W, 2-1
	vs. Carthage #	W, 2-1
11/15	vs. Stevens Point \$	W, 2-0
	vs. Superior \$	L, 2-1
	vs. Carthage \$	L, 2-1
	vs. Eau Claire \$	W, 2-0
	vs. Wisconsin \$	L, 2-0

*Additional results unavailable

- WWIAC Regional

\$ - State Championship

1973 (11-10 Overall)

Head Coach: Toni Vick

10/10	at Carthage	L, 2-0
10/12	STEVENS POINT	L, 2-1
10/13	at Carthage	W, 2-0
	vs. Oshkosh	W, 2-1
	vs. Whitewater	W, 2-1
10/19	at Wisconsin	W, 2-0
	vs. Carthage	L, 2-0
10/22	at Whitewater	W, 2-1
10/26	at Oshkosh	L, 2-1
11/3	at La Crosse	L, 2-0
	vs. Platteville	L, 2-1
	vs. Stout	W, 2-0
11/10	vs. Carthage #	W, 2-1
	vs. Oshkosh #	L, 2-0
	vs. Whitewater #	W, 2-0
11/16	vs. Eau Claire \$	W, 2-0
	vs. Carthage \$	W, 2-1
11/17	at Wisconsin \$	L, 2-0
	vs. River Falls \$	W, 2-1
	vs. La Crosse \$	L, 2-0
	at Wisconsin \$	L, 2-0

- WWIAC Regional

\$ - WWIAC State Tourney, Madison, Wis.

